

CORNER RECORD

Agency Index CR-20-88

Document Number _____

City of STOCKTON

County of SAN JOAQUIN, California

Brief Legal Description MONUMENTS AT SOUTHEAST CORNER OF PARCEL 1, PM 21-79

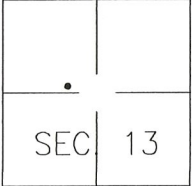
CORNER TYPE		COORDINATES (Optional)		
	Government Corner	<input type="checkbox"/>	Control	<input type="checkbox"/>
	Meander	<input type="checkbox"/>	Property	<input checked="" type="checkbox"/>
	Rancho	<input type="checkbox"/>	Other	<input type="checkbox"/>
	Date of Survey <u>2019-01-23</u>			
		N. _____	E. _____	
		Elevation _____		
		Units	Metric <input type="checkbox"/>	U.S. Survey Foot <input type="checkbox"/>
		Horizontal Datum _____		
		Zone _____	Epoch Date _____	
		Vertical Datum: _____		
		<input type="checkbox"/> Complies with Public Resources Code §§8801-8819		
		<input type="checkbox"/> Complies with Public Resources Code §§8890-8902		

PLS Act Ref.: 8765(d) 8771 8773 Other: _____

Corner/Monument: Left as found Established Rebuilt Pre-Construction
 Found and tagged Reestablished Referenced Post-Construction

Narrative of corner identified and monument as found, set, reset, replaced, or removed:
 See sheet #2 for description(s):

FOUND 2 - 3/4" IRON PIPES, NO TAG, AT THE SOUTHEAST CORNER OF PARCEL 1 AS SHOWN ON THE PARCEL MAP FILED IN BOOK 21 OF PARCEL MAPS, PAGE 79, SAN JOAQUIN COUNTY RECORDS, AT THE INTERSECTION OF HAMMER LANE AND HOLMAN ROAD.

SURVEYOR'S STATEMENT

This Corner Record was prepared by me or under my direction in conformance with the Professional Land Surveyor's Act on APRIL 6TH, 2020.
Signed [Signature] P.L.S. or R.C.E. No.: 8366



COUNTY SURVEYOR'S STATEMENT

This Corner Record was received April 13, 2020 and examined and filed May 14, 2020.
Signed James E. Hart P.L.S. or R.C.E. No.: 8657
Title County Surveyor



County Surveyor's Comment _____

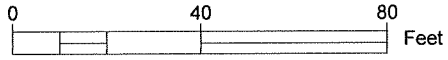
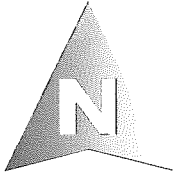

FOUND 3/4" IRON PIPE,
NO TAG AS SHOWN ON
BOOK 21 OF PARCEL MAPS,
AT PAGE 79, SAN JOAQUIN
COUNTY RECORDS

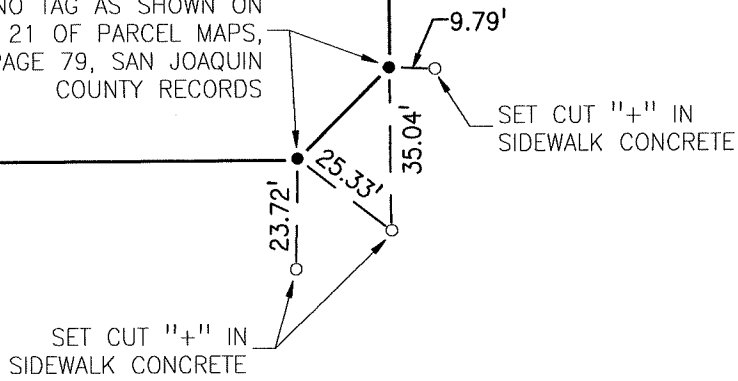

HOLMAN ROAD

HAMMER LANE