

CORNER RECORD

Agency Index CR-20-85

Document Number _____

City of STOCKTON

County of SAN JOAQUIN, California

Brief Legal Description WITNESS CORNERS AT LOTS 70-73, 18-M&P-50, S.J.C.R.

| | | | | |
|-------------------------------------|--------------------|--|-------------------------------|-------------------------------------|
| | CORNER TYPE | | COORDINATES (Optional) | |
| | Government Corner | <input type="checkbox"/> | Control | <input type="checkbox"/> |
| | Meander | <input type="checkbox"/> | Property | <input checked="" type="checkbox"/> |
| | Rancho | <input type="checkbox"/> | Other | <input type="checkbox"/> |
| Date of Survey <u>JULY 17, 2019</u> | | N. _____ E. _____ Elevation _____ Units Metric <input type="checkbox"/> U.S. Survey Foot <input type="checkbox"/> Horizontal Datum _____ Zone _____ Epoch Date _____ Vertical Datum: _____ <input type="checkbox"/> Complies with Public Resources Code §§8801-8819 <input type="checkbox"/> Complies with Public Resources Code §§8890-8902 | | |

PLS Act Ref.: 8765(d) 8771 8773 Other: _____

Corner/Monument: Left as found Established Rebuilt Pre-Construction
 Found and tagged Reestablished Referenced Post-Construction

Narrative of corner identified and monument as found, set, reset, replaced, or removed:
 See sheet #2 for description(s):

FOUND SCRIBED "+" ON EXTENSION OF LOT LINES, 5.00' FROM ACTUAL LOT CORNER PER TRACT NO. 877, STONEHAVEN MANOR, UNIT NO. TWO, BOOK 18 OF MAPS AND PLATS, PAGE 50, SAN JOAQUIN COUNTY RECORDS. REFERENCED MONUMENTS OUT PRIOR TO CONSTRUCTION ACTIVITIES AS SHOWN ON SHEET 2.

SURVEYOR'S STATEMENT

This Corner Record was prepared by me or under my direction in conformance with the Professional Land Surveyor's Act on April 6th, 2020.
 Signed [Signature] P.L.S. or R.C.E. No.: 8366



COUNTY SURVEYOR'S STATEMENT

This Corner Record was received April 13, 2020 and examined and filed May 14, 2020.
 Signed James E. Hart P.L.S. or R.C.E. No.: 8657
 Title County Surveyor



County Surveyor's Comment _____

McKELVEY AVE

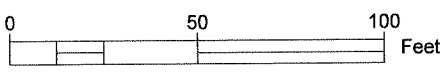
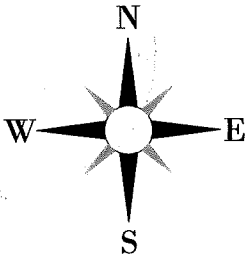
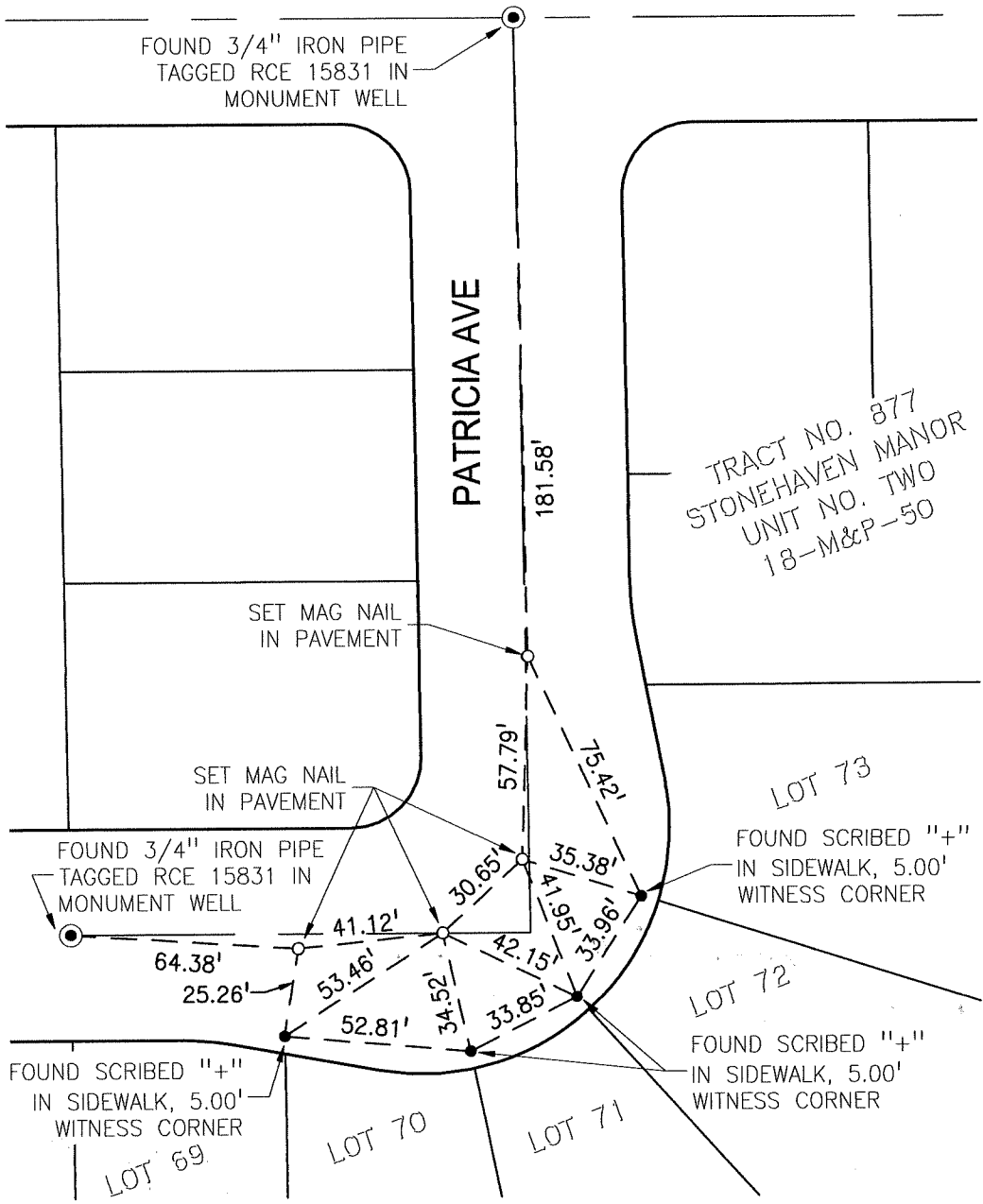

LEGEND:

- M&P MAPS AND PLATS
- S.J.C.R. SAN JOAQUIN COUNTY RECORDS

NOTE: ALL REFERENCES ARE PER SAN JOAQUIN COUNTY RECORDS UNLESS NOTED OTHERWISE.