

# CORNER RECORD

Agency Index CR-20-80  
 Document Number \_\_\_\_\_

City of \_\_\_\_\_ County of San Joaquin, California  
 Brief Legal Description North and West line of Parcel 3 per P.M. 19-72, S.J.C.R.

**CORNER TYPE**

**COORDINATES (Optional)**

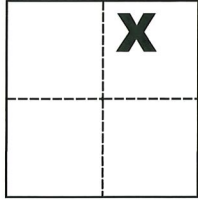

Government Corner  Control   
 Meander  Property   
 Rancho  Other

N. \_\_\_\_\_ E. \_\_\_\_\_  
 Elevation \_\_\_\_\_  
 Units Metric  U.S. Survey Foot   
 Horizontal Datum \_\_\_\_\_  
 Zone \_\_\_\_\_ Epoch Date \_\_\_\_\_  
 Vertical Datum \_\_\_\_\_

Date of Survey November 29, 2019

Complies with Public Resources Code §§8801-8819  
 Complies with Public Resources Code §§8890-8902

Sec. 29, T.1N., R.6E.,  
 M.D.B. & M.

PLS Act Ref.:  8765(d)  8771  8773  Other:  
 Corner/Monument:  Left as found  Established  Rebuilt  Pre-Construction  
 Found and tagged  Reestablished  Referenced  Post-Construction

Narrative of corner identified and monument as found, set, reset, replaced, or removed:  
 See sheet #2 for description(s):

**SURVEYOR'S STATEMENT**

This Corner Record was prepared by me or under my direction in conformance with  
 the Professional Land Surveyors' Act on April 14, 2020  
 Signed Michael L. Quartaroli P.L.S. or R.C.E. No. L.S. 4450



**COUNTY SURVEYOR'S STATEMENT**

This Corner Record was received April 16, 2020  
 and examined and filed May 5, 2020  
 Signed James E. Hart P.L.S. or R.C.E. No. 8657  
 Title County Surveyor

County Surveyor's Comment



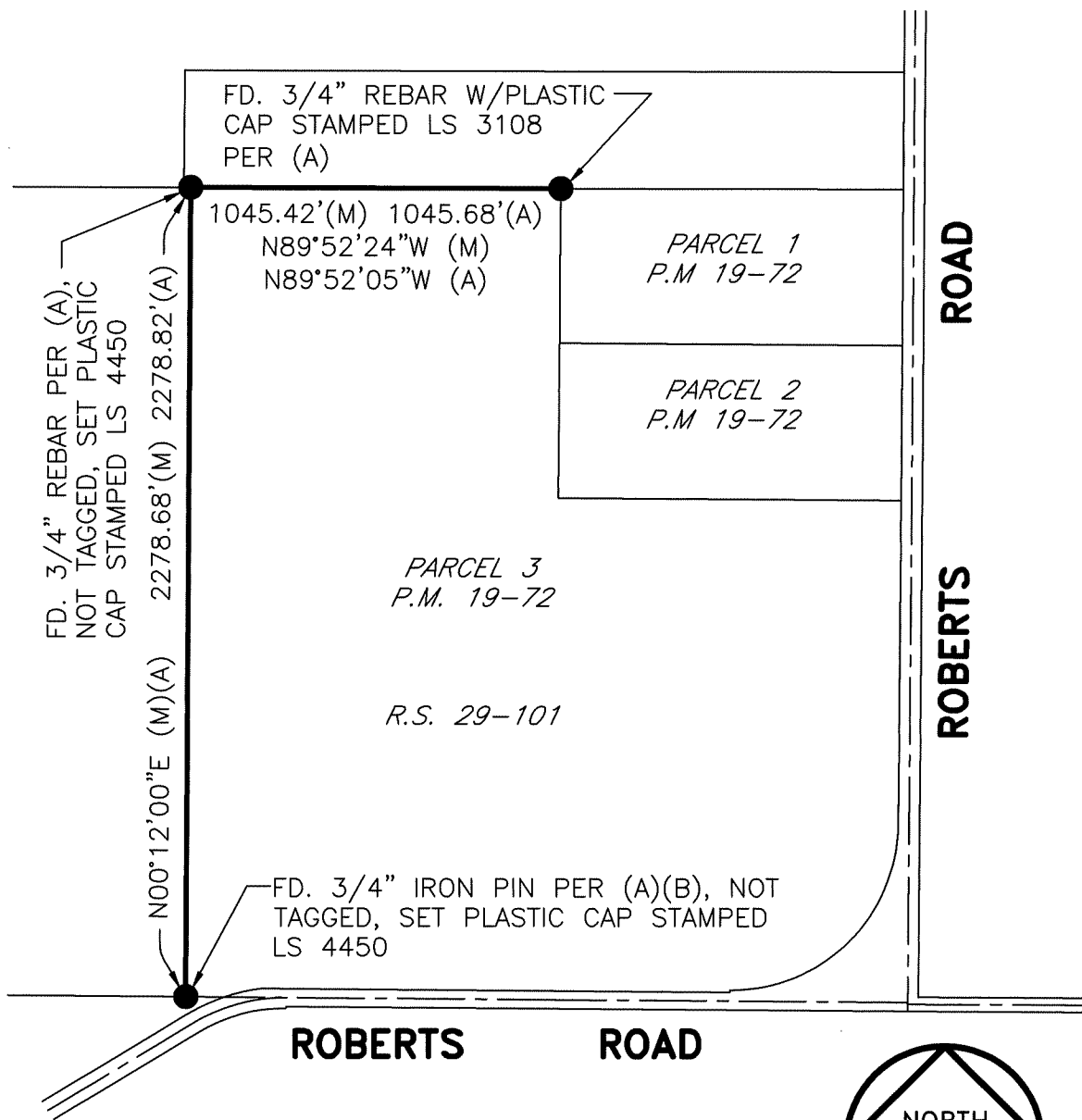

**REFERENCES**

- (A) P.M. 19-72, S.J.C.R.
- (B) R.S. 29-101, S.J.C.R.

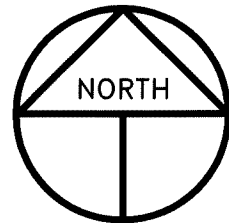

SCALE: 1" = 500'  
2019-236

**LEGEND**

- INDICATES MONUMENT AS NOTED
- (M) INDICATES MEASURED ON THIS SURVEY
- S.J.C.R. INDICATES SAN JOAQUIN COUNTY RECORDS
- R.S. INDICATES RECORD OF SURVEY, BOOK AND PAGE, S.J.C.R.
- P.M. INDICATES PARCEL MAP, BOOK AND PAGE, S.J.C.R.