

CORNER RECORD

Agency Index CR-20-79

Document Number _____

City of _____ County of San Joaquin, California

Brief Legal Description The Southwesterly line of the 0.52 Ac. parcel per R.S. 12-116, S.J.C.R.

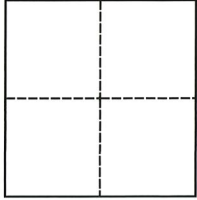

CORNER TYPE

Government Corner Control
Meander Property
Rancho Other

Date of Survey February 21, 2020

COORDINATES (Optional)

N. _____ E. _____

Elevation _____

Units Metric U.S. Survey Foot

Horizontal Datum _____

Zone _____ Epoch Date _____

Vertical Datum _____

Complies with Public Resources Code §§8801-8819

Complies with Public Resources Code §§8890-8902

Rancho el Pescadero

PLS Act Ref.: 8765(d) 8771 8773 Other:

Corner/Monument: Left as found Established Rebuilt Pre-Construction

Found and tagged Reestablished Referenced Post-Construction

Narrative of corner identified and monument as found, set, reset, replaced, or removed:

See sheet #2 for description(s):

SURVEYOR'S STATEMENT

This Corner Record was prepared by me or under my direction in conformance with

the Professional Land Surveyors' Act on April 14, 2020

Signed Michael L. Quarantoni P.L.S. or R.C.E. No. L.S. 4450



COUNTY SURVEYOR'S STATEMENT

This Corner Record was received April 16, 2020

and examined and filed May 5, 2020

Signed James E. Hart P.L.S. or R.C.E. No. 8657

Title County Surveyor

County Surveyor's Comment



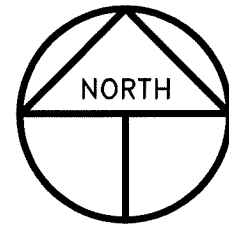

SCALE: 1" = 30'
2019-247

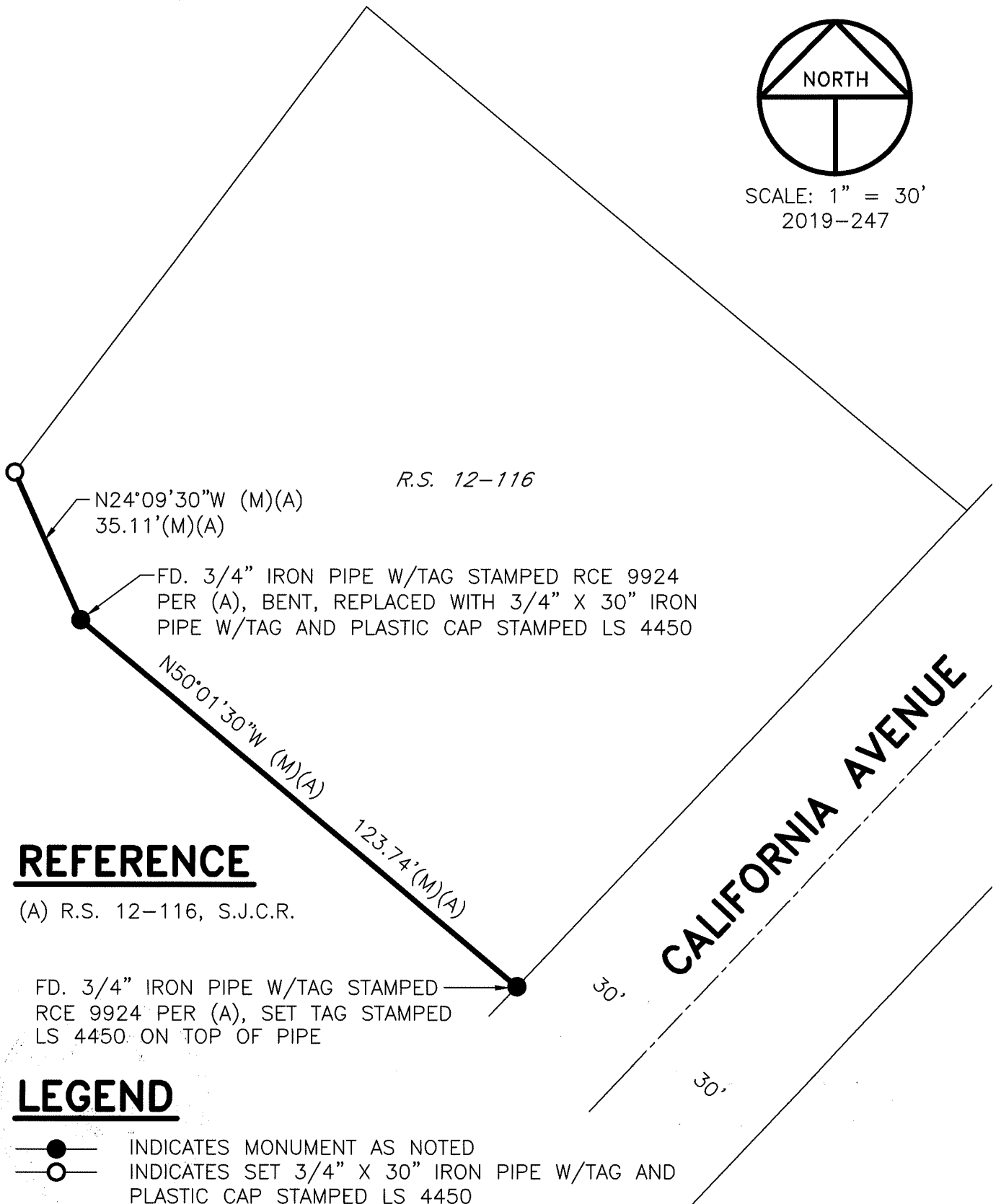

REFERENCE

(A) R.S. 12-116, S.J.C.R.

FD. 3/4" IRON PIPE W/TAG STAMPED RCE 9924 PER (A), SET TAG STAMPED LS 4450 ON TOP OF PIPE

LEGEND

- INDICATES MONUMENT AS NOTED
- INDICATES SET 3/4" X 30" IRON PIPE W/TAG AND PLASTIC CAP STAMPED LS 4450
- (M) INDICATES MEASURED ON THIS SURVEY
- S.J.C.R. INDICATES SAN JOAQUIN COUNTY RECORDS
- R.S. INDICATES RECORD OF SURVEY, BOOK AND PAGE, S.J.C.R.