

CORNER RECORD

Agency Index CR-20-78
Document Number _____

City of Unincorporated County of San Joaquin, California
Brief Legal Description Lot 27, 17 Maps and Plats 114

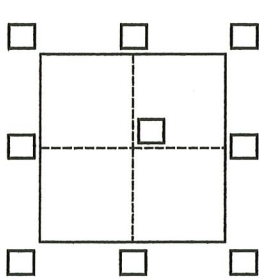

CORNER TYPE

Government Corner Control
Meander Property
Rancho Other

Date of Survey March 3, 2020

COORDINATES (Optional)

N. _____ E. _____
Elevation _____
Units Metric U.S. Survey Foot
Horizontal Datum _____
Zone _____ Epoch Date _____
Vertical Datum _____
 Complies with Public Resources Code §§8801-8819
 Complies with Public Resources Code §§8890-8902

PLS Act Ref.: 8765(d) 8771 8773 Other:
Corner/Monument: Left as found Established Rebuilt Pre-Construction
 Found and tagged Reestablished Referenced Post-Construction

Narrative of corner identified and monument as found, set, reset, replaced, or removed:
 See sheet #2 for description(s):

Used conventional survey methods to locate and reference monuments shown hereon. Set Corners as described.

SURVEYOR'S STATEMENT

This Corner Record was prepared by me or under my direction in conformance with
the Professional Land Surveyors' Act on April 15, 2020
Signed Brett Chappell P.L.S. or R.C.E. No. 7547



COUNTY SURVEYOR'S STATEMENT

This Corner Record was received April 22, 2020
and examined and filed April 22, 2020
Signed James E. Hart P.L.S. or R.C.E. No. 8657
Title County Surveyor



County Surveyor's Comment

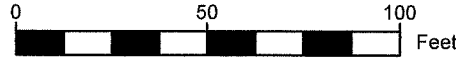
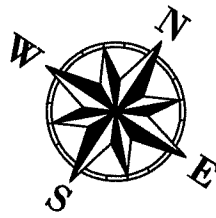

INDIAN WELLS CT.
FORMERLY (TEE COURT)

SPRING CREEK DRIVE

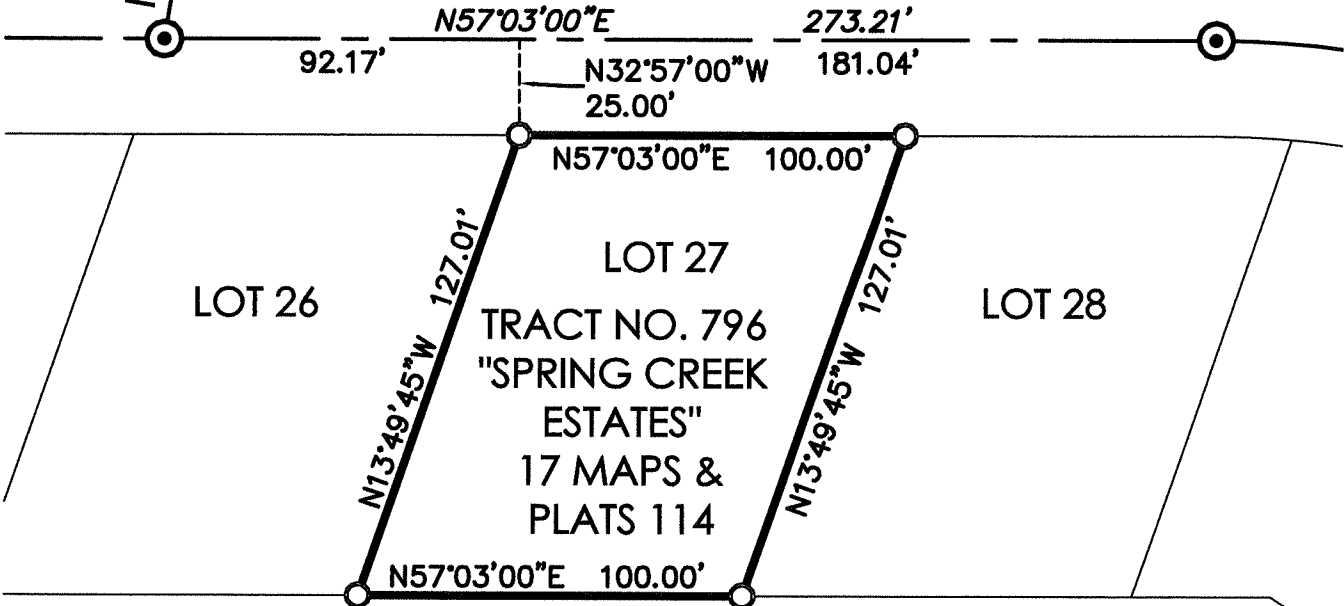

SPRING CREEK GOLF COURSE

- ⊙ FOUND 3/4" IRON ROD PER 17 MAPS AND PLATS 114.
NOTE: IRON RODS WERE FOUND AT SURFACE LEVEL.
NO MONUMENT BOXES WERE FOUND.
- SEARCHED FOR 1/2" IRON PIN
PER 17 MAPS AND PLATS 114,
NOTHING FOUND.
SET 3/4"X30" IRON PIPE WITH
PLASTIC PLUG "LS 7547"