

CORNER RECORD

Agency Index CR-20-71
 Document Number _____

City of Manteca County of San Joaquin, California
 Brief Legal Description Lot 69 per M.&P. 37-99, S.J.C.R.

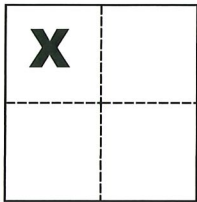

CORNER TYPE

COORDINATES (Optional)

Government Corner Control Elevation _____
 Meander Property Units Metric U.S. Survey Foot
 Rancho Other Horizontal Datum _____
 Date of Survey February 4, 2020 Zone _____ Epoch Date _____
 Vertical Datum _____
 Complies with Public Resources Code §§8801-8819
 Complies with Public Resources Code §§8890-8902

Sec. 34, T.1S., R.7E.,
 M.D.B. & M.

PLS Act Ref.: 8765(d) 8771 8773 Other:
 Corner/Monument: Left as found Established Rebuilt Pre-Construction
 Found and tagged Reestablished Referenced Post-Construction

Narrative of corner identified and monument as found, set, reset, replaced, or removed:
 See sheet #2 for description(s):

SURVEYOR'S STATEMENT

This Corner Record was prepared by me or under my direction in conformance with
 the Professional Land Surveyors' Act on Mar. 3, 2020

Signed Michael L. Quarantoli P.L.S. or R.C.E. No. L.S. 4450



COUNTY SURVEYOR'S STATEMENT

This Corner Record was received March 12, 2020
 and examined and filed March 27, 2020

Signed James E. Hart P.L.S. or R.C.E. No. 8657

Title County Surveyor

County Surveyor's Comment _____



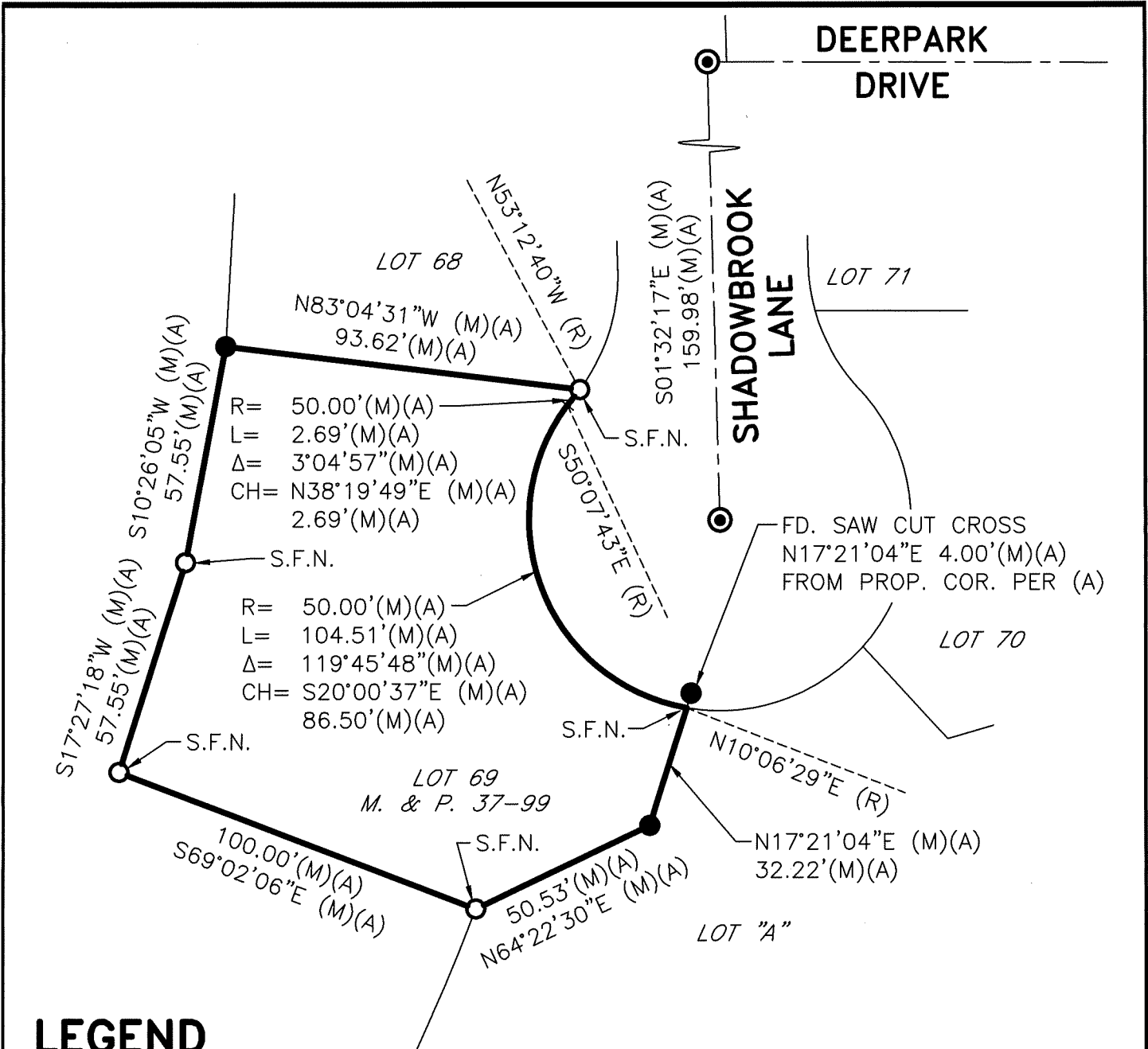

LEGEND

- INDICATES FOUND 3/4" IRON PIPE W/TAG STAMPED LS 7079 PER (A), UNLESS OTHERWISE NOTED
- ⊙— INDICATES FOUND 3/4" IRON PIPE TAGGED LS 7079 IN MONUMENT BOX PER (A)
- INDICATES SET 3/4" X 30" IRON PIPE WITH TAG AND PLASTIC CAP STAMPED LS 4450
- (M) INDICATES MEASURED ON THIS SURVEY
- M. & P. INDICATES MAPS AND PLATS, VOLUME AND PAGE, S.J.C.R.
- S.J.C.R. INDICATES SAN JOAQUIN COUNTY RECORDS
- S.F.N. INDICATES SEARCHED FOUND NOTHING
- (R) INDICATES RADIAL

REFERENCE

(A) M. & P. 37-99, S.J.C.R.

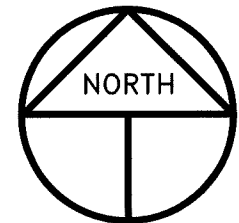

SCALE: 1" = 40'
2020-20