

CORNER RECORD

Agency Index CR-20-70
Document Number _____

City of Tracy County of San Joaquin, California
Brief Legal Description Parcel "A" per P.M. 14-181, S.J.C.R.

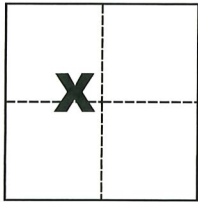

CORNER TYPE

Government Corner Control
Meander Property
Rancho Other

COORDINATES (Optional)

N. _____ E. _____
Elevation _____
Units Metric U.S. Survey Foot
Horizontal Datum _____
Zone _____ Epoch Date _____
Vertical Datum _____

Date of Survey February 6, 2020

Complies with Public Resources Code §§8801-8819
 Complies with Public Resources Code §§8890-8902

Sec. 28, T.2S., R.5E.,
M.D.B. & M.

PLS Act Ref.: 8765(d) 8771 8773 Other:
Corner/Monument: Left as found Established Rebuilt Pre-Construction
 Found and tagged Reestablished Referenced Post-Construction

Narrative of corner identified and monument as found, set, reset, replaced, or removed:
 See sheet #2 for description(s):

SURVEYOR'S STATEMENT

This Corner Record was prepared by me or under my direction in conformance with
the Professional Land Surveyors' Act on Feb. 11, 2020

Signed Michael L. Quarantoli P.L.S. or R.C.E. No. L.S. 4450



COUNTY SURVEYOR'S STATEMENT

This Corner Record was received March 13, 2020
and examined and filed March 27, 2020

Signed James E. Hart P.L.S. or R.C.E. No. 8657
Title County Surveyor

County Surveyor's Comment



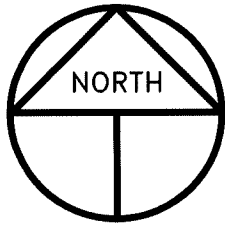

SCALE: 1" = 40'
2020-22

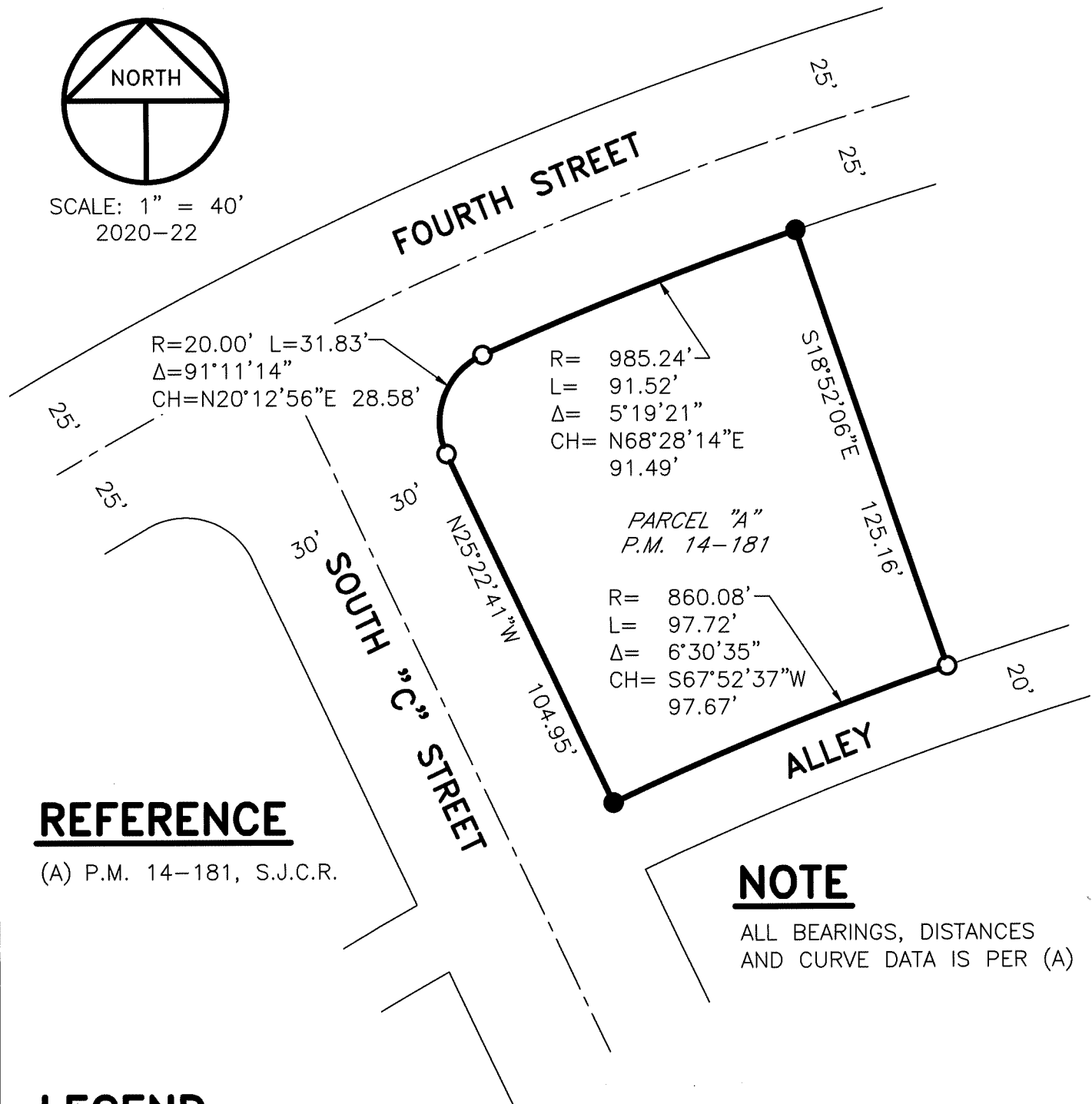

REFERENCE

(A) P.M. 14-181, S.J.C.R.

NOTE

ALL BEARINGS, DISTANCES AND CURVE DATA IS PER (A)

LEGEND

- INDICATES FOUND 3/4" IRON PIPE W/PLASTIC CAP STAMPED LS 4858 PER (A)
- INDICATES FOUND 3/4" IRON PIPE W/PLASTIC CAP STAMPED LS 4858 PER (A), BENT
- S.J.C.R. INDICATES SAN JOAQUIN COUNTY RECORDS
- P.M. INDICATES PARCEL MAP, BOOK AND PAGE, S.J.C.R.