

CORNER RECORD

Agency Index CR-20-69

Document Number _____

City of _____ County of San Joaquin, California

Brief Legal Description West and North line of the 5.53 Ac. parcel per R.S. 7-314, S.J.C.R.

CORNER TYPE

COORDINATES (Optional)

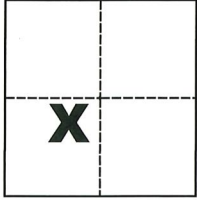

Government Corner Control
Meander Property
Rancho Other

N. _____ E. _____

Elevation _____

Units Metric U.S. Survey Foot

Horizontal Datum _____

Zone _____ Epoch Date _____

Date of Survey February 6, 2020

Vertical Datum _____

Complies with Public Resources Code §§8801-8819

Complies with Public Resources Code §§8890-8902

Sec. 34, T.1S., R.8E.,
M.D.B. & M.

PLS Act Ref.: 8765(d) 8771 8773 Other:

Corner/
Monument: Left as found Established Rebuilt Pre-Construction
 Found and tagged Reestablished Referenced Post-Construction

Narrative of corner identified and monument as found, set, reset, replaced, or removed:

See sheet #2 for description(s):

SURVEYOR'S STATEMENT

This Corner Record was prepared by me or under my direction in conformance with

the Professional Land Surveyors' Act on Feb. 12, 2020

Signed Michael L. Quarataro P.L.S. or R.C.E. No. L.S. 4450



COUNTY SURVEYOR'S STATEMENT

This Corner Record was received March 13, 2020

and examined and filed March 27, 2020

Signed James E. Hart P.L.S. or R.C.E. No. 8657

Title County Surveyor

County Surveyor's Comment



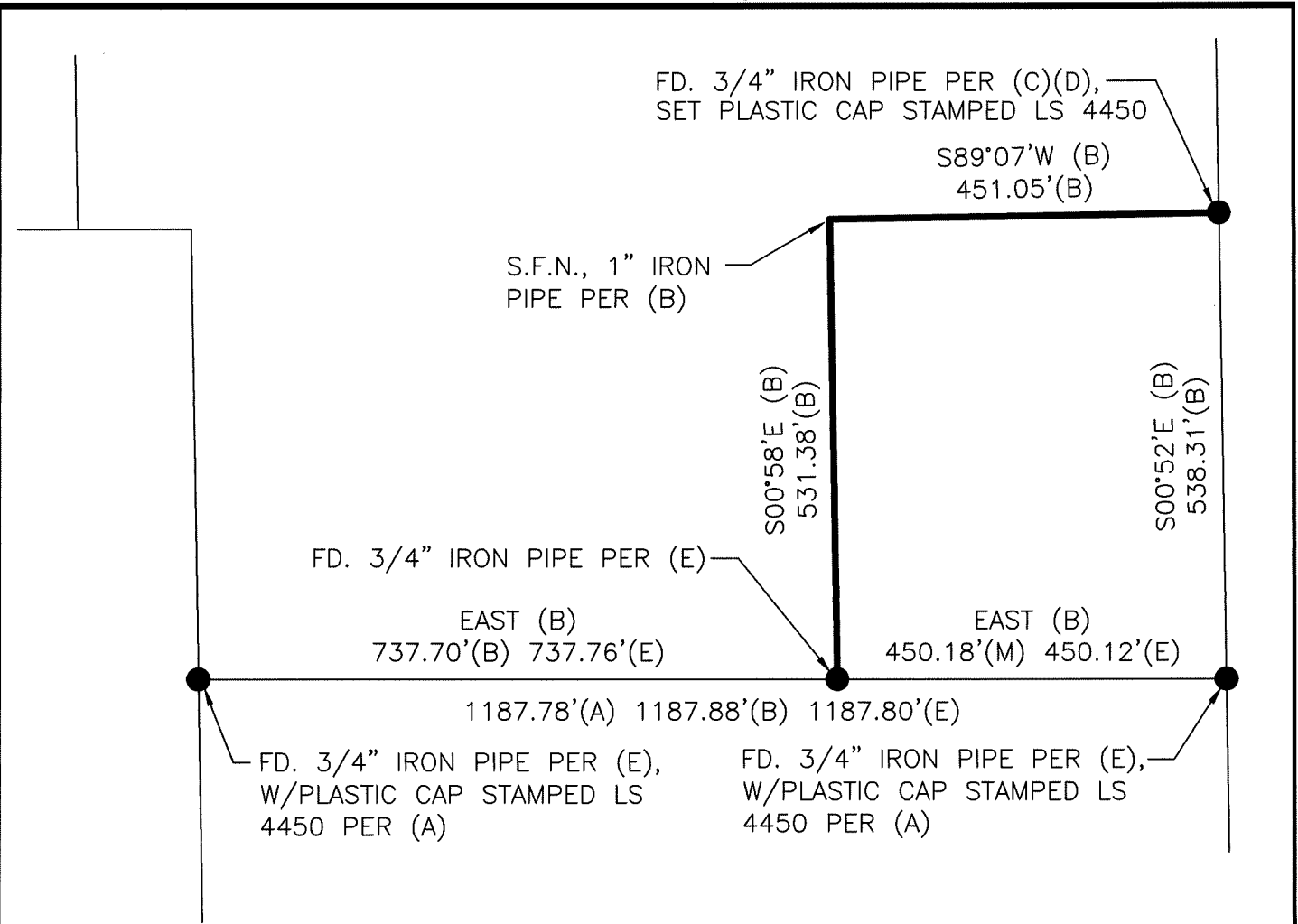

REFERENCES

- (A) P.M. 26-93, S.J.C.R.
- (B) R.S. 7-314, S.J.C.R.
- (C) P.M. 21-63, S.J.C.R.
- (D) P.M. 8-147, S.J.C.R.
- (E) P.M. 5-194, S.J.C.R.

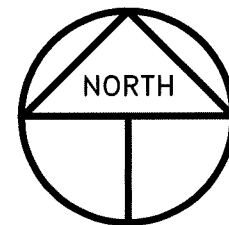

SCALE: 1" = 200'
2020-27

LEGEND

- INDICATES FOUND MONUMENT AS NOTED
- S.J.C.R. INDICATES SAN JOAQUIN COUNTY RECORDS
- P.M. INDICATES PARCEL MAP, BOOK AND PAGE, S.J.C.R.
- R.S. INDICATES RECORD OF SURVEY, BOOK AND PAGE, S.J.C.R.
- S.F.N. INDICATES SEARCHED FOUND NOTHING