

CORNER RECORD

Agency Index CR-20-67

Document Number _____

City of RIPON

County of SAN JOAQUIN, California

Brief Legal Description SOUTHEAST CORNER OF PARCEL B PER 6-PM-195, SAN JOAQUIN COUNTY RECORDS

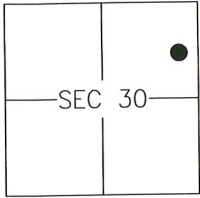

T2S/R8E

CORNER TYPE

Government Corner Control
 Meander Property
 Rancho Other

Date of Survey 2019-12-24

COORDINATES (Optional)

N. _____ E. _____

Elevation _____

Units Metric U.S. Survey Foot

Horizontal Datum _____

Zone _____ Epoch Date _____

Vertical Datum: _____

Complies with Public Resources Code §§8801-8819

Complies with Public Resources Code §§8890-8902

PLS Act Ref.: 8765(d) 8771 8773 Other: _____

Corner/Monument: Left as found Established Rebuilt Pre-Construction
 Found and tagged Reestablished Referenced Post-Construction

Narrative of corner identified and monument as found and set or reset:

See sheet #2 for description(s):

SURVEYOR'S STATEMENT

This Corner Record was prepared by me or under my direction in conformance with the Professional Land Surveyor's Act on 31 January, 2020

Signed [Signature] P.L.S. or R.C.E. No.: 8040



COUNTY SURVEYOR'S STATEMENT

This Corner Record was received March 4, 2020 and examined and filed March 24, 2020

Signed James E Hart P.L.S. or R.C.E. No.: 8657
Title County Surveyor

County Surveyor's Comment _____



PARCEL B
6-P.M.-195

PARCEL A
1-P.M.-55

5TH STREET

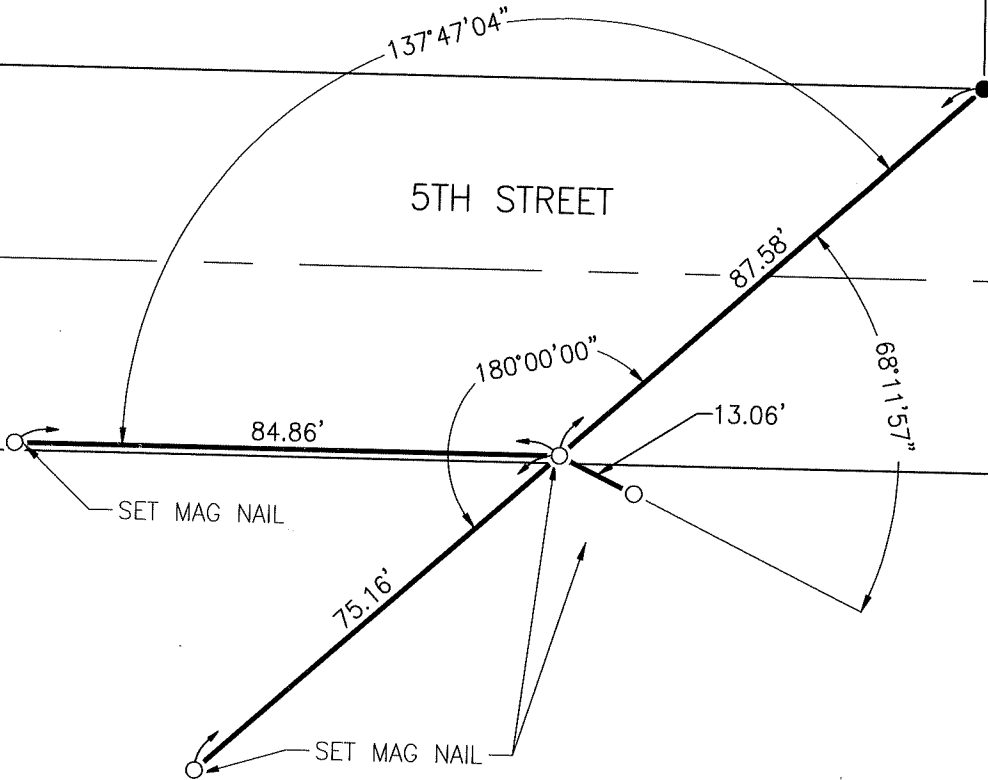

LEGEND

- FOUND 3/4" IRON PIN TAGGED L.S 4450 PER BOOK 6 OF PARCEL MAPS, AT PAGE 195, SAN JOAQUIN COUNTY RECORDS
- SET NAIL AS NOTED
- P.M. PARCEL MAP

SCALE 1" = 30'

