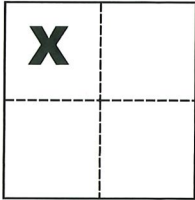

# CORNER RECORD

Agency Index CR-20-64

Document Number \_\_\_\_\_

City of \_\_\_\_\_ County of San Joaquin, CaliforniaBrief Legal Description West line of Parcel "2" per P.M. 18-141, S.J.C.R.**CORNER TYPE****COORDINATES (Optional)**

Government Corner  Control   
 Meander  Property   
 Rancho  Other

N. \_\_\_\_\_ E. \_\_\_\_\_  
 Elevation \_\_\_\_\_  
 Units Metric  U.S. Survey Foot   
 Horizontal Datum \_\_\_\_\_  
 Zone \_\_\_\_\_ Epoch Date \_\_\_\_\_  
 Vertical Datum \_\_\_\_\_

Date of Survey December 19, 2019 Complies with Public Resources Code §§8801-8819 Complies with Public Resources Code §§8890-8902Sec. 27, T.1S., R.7E.,  
M.D.B. & M.

PLS Act Ref.:  8765(d)  8771  8773  Other:

Corner/Monument:  Left as found  Established  Rebuilt  Pre-Construction  
 Found and tagged  Reestablished  Referenced  Post-Construction

Narrative of corner identified and monument as found, set, reset, replaced, or removed:

 See sheet #2 for description(s):**SURVEYOR'S STATEMENT**

This Corner Record was prepared by me or under my direction in conformance with

the Professional Land Surveyors' Act on Feb. 28, 2020Signed Michael L. Quaratori P.L.S. or R.C.E. No. L.S. 4450**COUNTY SURVEYOR'S STATEMENT**This Corner Record was received March 3, 2020and examined and filed March 24, 2020Signed James E. Hart P.L.S. or R.C.E. No. 8657Title County Surveyor

County Surveyor's Comment \_\_\_\_\_



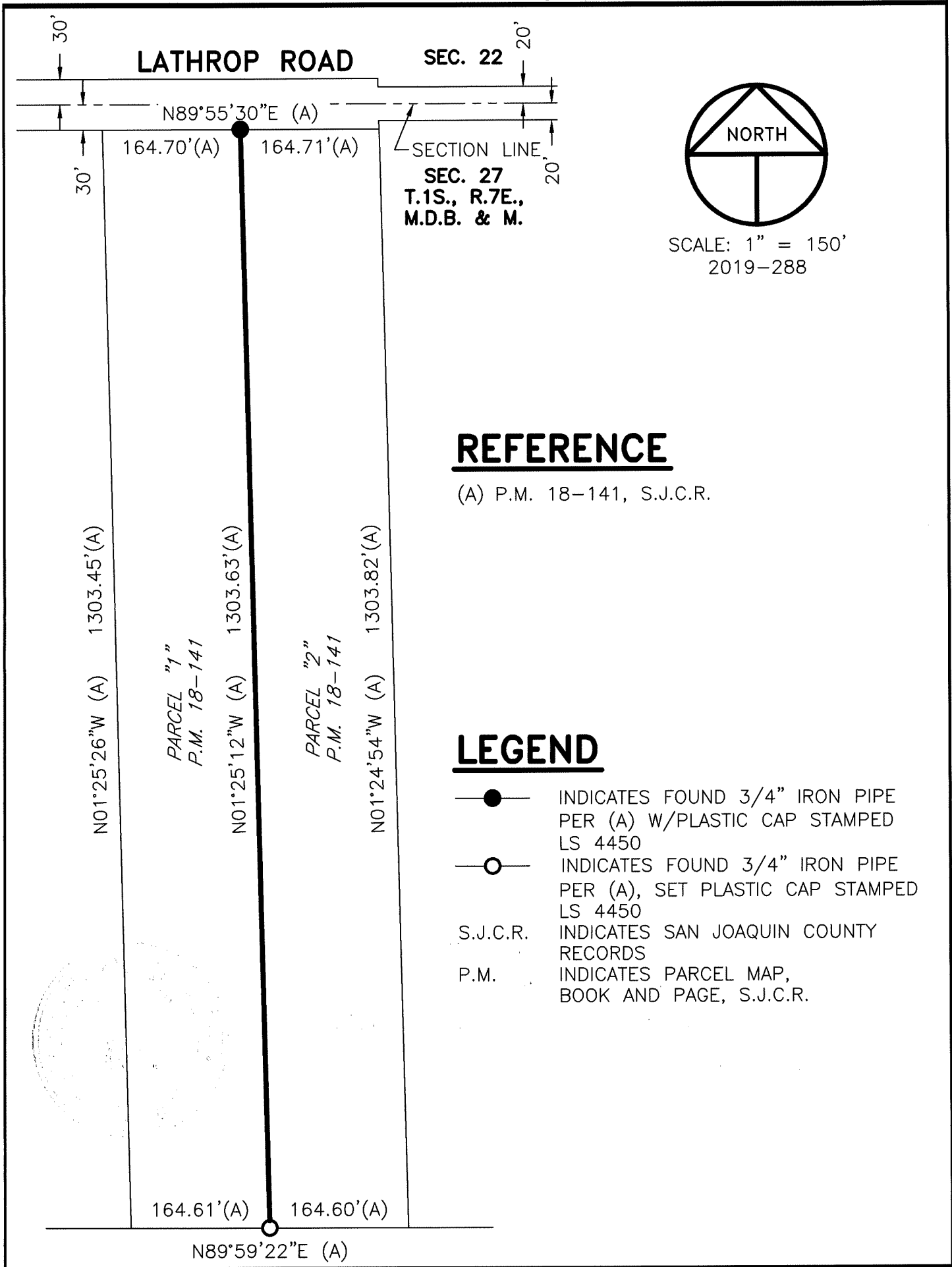

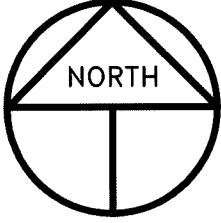

SECTION LINE.  
 SEC. 27  
 T.1S., R.7E.,  
 M.D.B. & M.

  
 SCALE: 1" = 150'  
 2019-288

## REFERENCE

(A) P.M. 18-141, S.J.C.R.

## LEGEND

-  INDICATES FOUND 3/4" IRON PIPE PER (A) W/PLASTIC CAP STAMPED LS 4450
-  INDICATES FOUND 3/4" IRON PIPE PER (A), SET PLASTIC CAP STAMPED LS 4450
- S.J.C.R. INDICATES SAN JOAQUIN COUNTY RECORDS
- P.M. INDICATES PARCEL MAP, BOOK AND PAGE, S.J.C.R.