

# CORNER RECORD

Agency Index CR-20-01  
 Document Number \_\_\_\_\_

City of \_\_\_\_\_ County of San Joaquin, California  
 Brief Legal Description Southeasterly corner of Parcel "A" per P.M. 7-144, S.J.C.R.

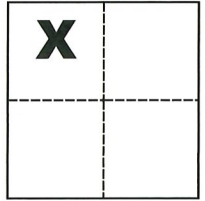

**CORNER TYPE**

Government Corner  Control  Elevation \_\_\_\_\_  
 Meander  Property  Units Metric  U.S. Survey Foot   
 Rancho  Other  Horizontal Datum \_\_\_\_\_  
 Date of Survey January 24, 2020 Zone \_\_\_\_\_ Epoch Date \_\_\_\_\_  
 Vertical Datum \_\_\_\_\_  
 Complies with Public Resources Code §§8801-8819  
 Complies with Public Resources Code §§8890-8902

Sec. 24, T.3N., R.7E.,  
 M.D.B. & M.

PLS Act Ref.:  8765(d)  8771  8773  Other:  
 Corner/Monument:  Left as found  Established  Rebuilt  Pre-Construction  
 Found and tagged  Reestablished  Referenced  Post-Construction

Narrative of corner identified and monument as found, set, reset, replaced, or removed:  
 See sheet #2 for description(s):

### SURVEYOR'S STATEMENT

This Corner Record was prepared by me or under my direction in conformance with  
 the Professional Land Surveyors' Act on Jan. 27, 20

Signed Michael L. Quaranta P.L.S. or R.C.E. No. L.S. 4450



### COUNTY SURVEYOR'S STATEMENT

This Corner Record was received March 3, 2020  
 and examined and filed March 24, 2020

Signed James E. Hart P.L.S. or R.C.E. No. 8657  
 Title County Surveyor

County Surveyor's Comment \_\_\_\_\_



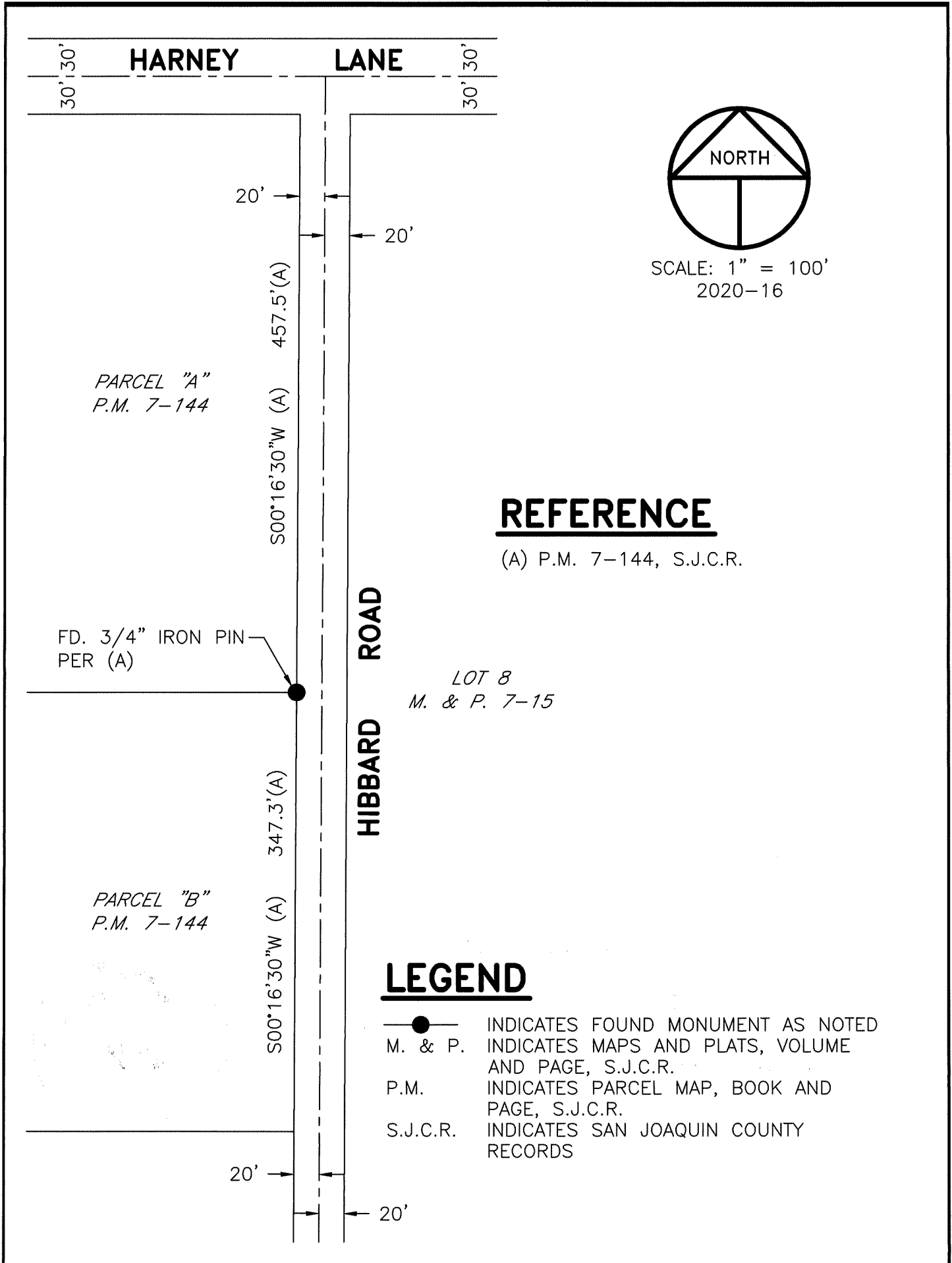

**HARNEY LANE**

30' 30"

30' 30"

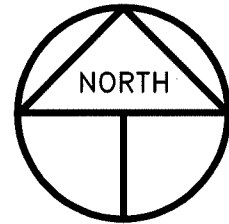

SCALE: 1" = 100'  
2020-16

PARCEL "A"  
P.M. 7-144

20' → ← 20'

S00°16'30"W (A) 457.5'(A)

FD. 3/4" IRON PIN  
PER (A)

**HIBBARD ROAD**

**REFERENCE**

(A) P.M. 7-144, S.J.C.R.

LOT 8  
M. & P. 7-15

S00°16'30"W (A) 347.3'(A)

PARCEL "B"  
P.M. 7-144

20' → ← 20'

**LEGEND**

- INDICATES FOUND MONUMENT AS NOTED
- M. & P. INDICATES MAPS AND PLATS, VOLUME AND PAGE, S.J.C.R.
- P.M. INDICATES PARCEL MAP, BOOK AND PAGE, S.J.C.R.
- S.J.C.R. INDICATES SAN JOAQUIN COUNTY RECORDS