

CORNER RECORD

Agency Index CR-20-47

Document Number _____

City of STOCKTON

County of SAN JOAQUIN, California

Brief Legal Description MONUMENTS NEAR THE NORTHEAST CORNER OF PARCEL A, 14-PM-135, S.J.C.R.

CORNER TYPE		COORDINATES (Optional)	
Government Corner	<input type="checkbox"/> Control	N. _____	E. _____
Meander	<input type="checkbox"/> Property	Elevation _____	
Rancho	<input type="checkbox"/> Other	Units Metric <input type="checkbox"/> U.S. Survey Foot <input type="checkbox"/>	
	<input checked="" type="checkbox"/>	Horizontal Datum _____	
		Zone _____ Epoch Date _____	
		Vertical Datum: _____	
		<input type="checkbox"/> Complies with Public Resources Code §§8801-8819	
		<input type="checkbox"/> Complies with Public Resources Code §§8890-8902	

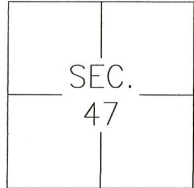

C.M. WEBER
GRANT

Control
 Property
 Other
 Date of Survey OCTOBER 23, 2019

N. _____ E. _____
 Elevation _____
 Units Metric U.S. Survey Foot
 Horizontal Datum _____
 Zone _____ Epoch Date _____
 Vertical Datum: _____
 Complies with Public Resources Code §§8801-8819
 Complies with Public Resources Code §§8890-8902

PLS Act Ref.: 8765(d) 8771 8773 Other: _____

Corner/Monument: Left as found Established Rebuilt Pre-Construction
 Found and tagged Reestablished Referenced Post-Construction

Narrative of corner identified and monument as found, set, reset, replaced, or removed:
 See sheet #2 for description(s):

SURVEYOR'S STATEMENT

This Corner Record was prepared by me or under my direction in conformance with the Professional Land Surveyor's Act on JANUARY 29TH, 2020

Signed [Signature] (P.L.S. or R.C.E. No.: 8366)



COUNTY SURVEYOR'S STATEMENT

This Corner Record was received February 5, 2020 and examined and filed February 27, 2020

Signed James E. Hart P.L.S. or R.C.E. No.: 8657

Title County Surveyor

County Surveyor's Comment _____



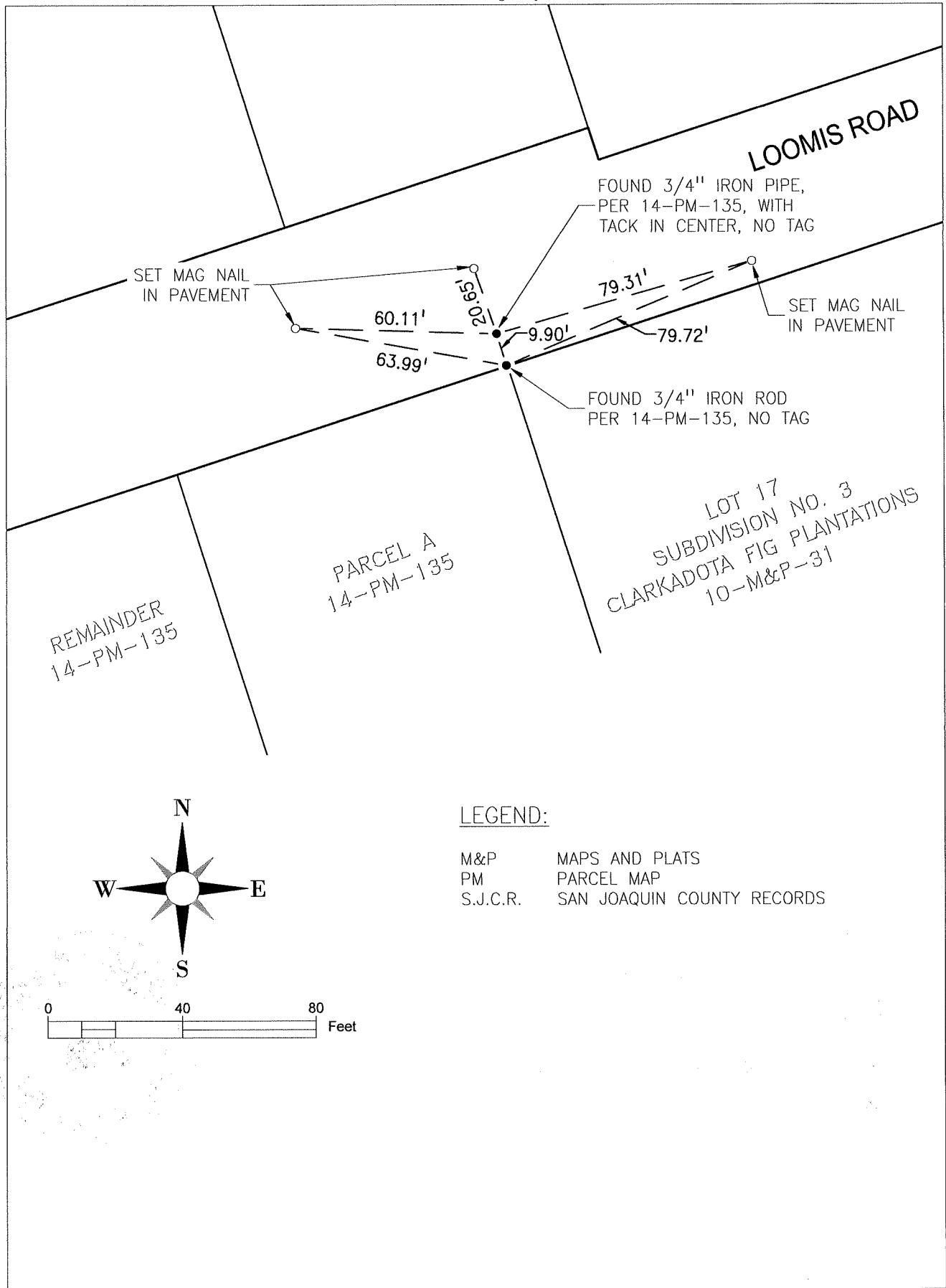

LEGEND:

- M&P MAPS AND PLATS
- PM PARCEL MAP
- S.J.C.R. SAN JOAQUIN COUNTY RECORDS