

CORNER RECORD

Agency Index CR-20-41

Document Number _____

City of _____ County of San Joaquin, California

Brief Legal Description North line of 39.60± Ac. parcel per R.S. 33-8, S.J.C.R.

CORNER TYPE

COORDINATES (Optional)

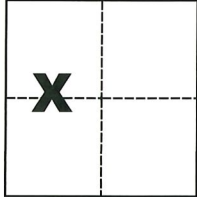

Government Corner Control
Meander Property
Rancho Other

N. _____ E. _____
Elevation _____
Units Metric U.S. Survey Foot
Horizontal Datum _____
Zone _____ Epoch Date _____
Vertical Datum _____

Date of Survey September 9, 2019

Complies with Public Resources Code §§8801-8819
 Complies with Public Resources Code §§8890-8902

Sec. 26, T.1S., R.7E.,
M.D.B. & M.

PLS Act Ref.: 8765(d) 8771 8773 Other:
Corner/Monument: Left as found Established Rebuilt Pre-Construction
 Found and tagged Reestablished Referenced Post-Construction

Narrative of corner identified and monument as found, set, reset, replaced, or removed:

See sheet #2 for description(s):

SURVEYOR'S STATEMENT

This Corner Record was prepared by me or under my direction in conformance with

the Professional Land Surveyors' Act on Jan. 27, 2020

Signed Michael L. Quaranta P.L.S. or R.C.E. No. L.S. 4450



COUNTY SURVEYOR'S STATEMENT

This Corner Record was received January 30, 2020

and examined and filed February 12, 2020

Signed James E. Hart P.L.S. or R.C.E. No. 8657

Title County Surveyor

County Surveyor's Comment



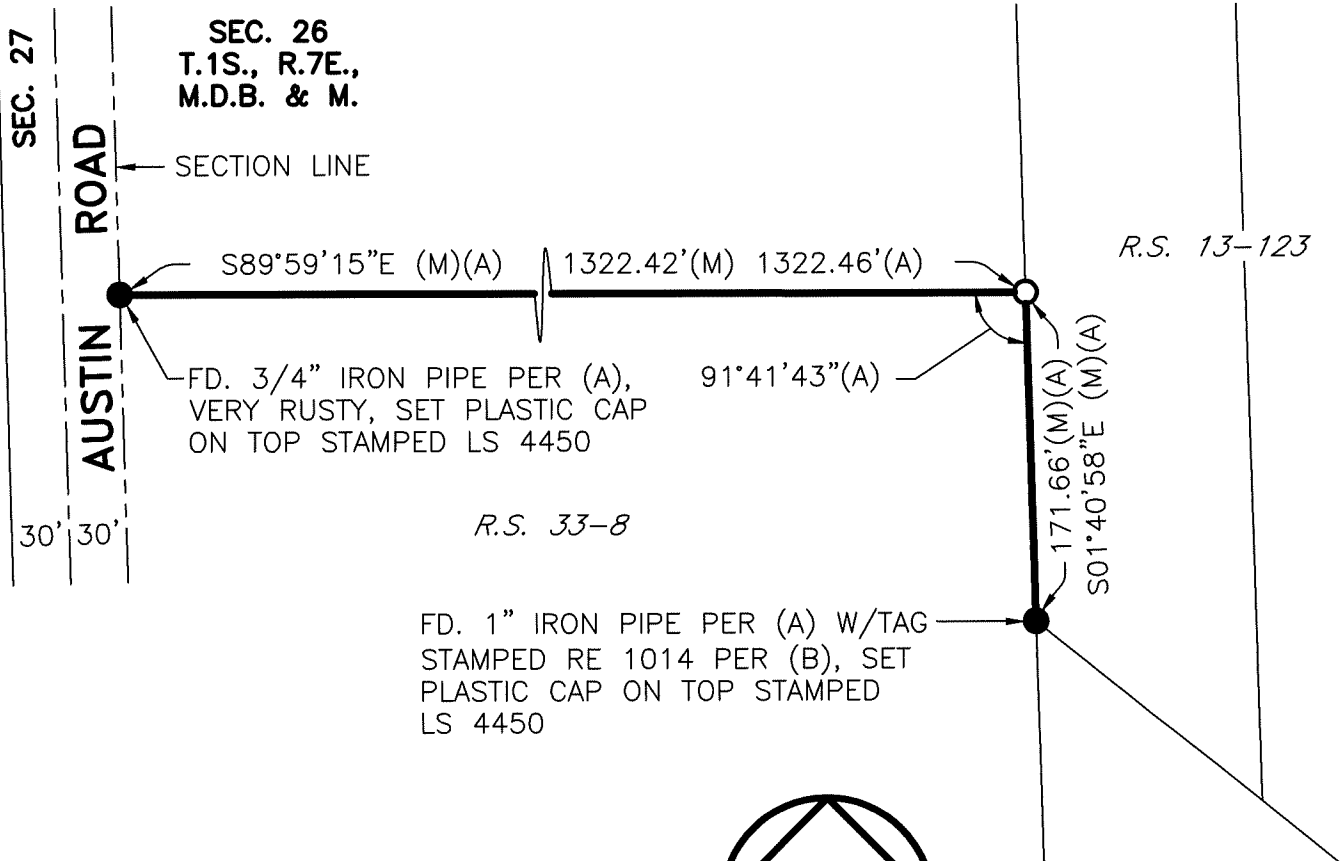

REFERENCES

- (A) R.S. 33-8, S.J.C.R.
- (B) R.S. 13-123, S.J.C.R.

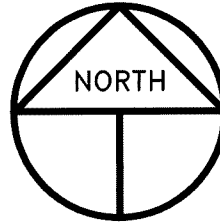

SCALE: 1" = 100'
2018-40

LEGEND

- INDICATES FOUND MONUMENT AS NOTED
- INDICATES SET 1" BRASS DISC IN CONC. STRUCTURE, S.F.N. FOR 3/4" IRON PIPE PER (A)
- FD. INDICATES FOUND ON THIS SURVEY
- S.J.C.R. INDICATES SAN JOAQUIN COUNTY RECORDS
- R.S. INDICATES RECORD OF SURVEY, BOOK AND PAGE, S.J.C.R.
- S.F.N. INDICATES SEARCHED FOUND NOTHING