

CORNER RECORD

Agency Index CR-20-25
Document Number _____

City of STOCKTON County of SAN JOAQUIN, California
Brief Legal Description PARCELS 1&2 OF PARCEL MAPS, BOOK 26, PAGE 121; S.5,T.2N,R.6E.

CORNER TYPE

COORDINATES (Optional)

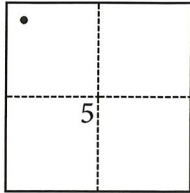

- Government Corner
- Meander
- Rancho
- Control
- Property
- Other

N. _____ E. _____
 Elevation _____
 Units Metric U.S. Survey Foot
 Horizontal Datum _____
 Zone _____ Epoch Date _____
 Vertical Datum _____
 Complies with Public Resources Code §§8801-8819
 Complies with Public Resources Code §§8890-8902

Date of Survey November 20, 2019

- PLS Act Ref.: 8765(d) 8771 8773 Other:
- Corner/Monument: Left as found Established Rebuilt Pre-Construction
 Found and tagged Reestablished Referenced Post-Construction

Narrative of corner identified and monument as found, set, reset, replaced, or removed:
 See sheet #2 for description(s):

Found 15 property corner monuments capped LS 7182.

SURVEYOR'S STATEMENT

This Corner Record was prepared by me or under my direction in conformance
 with the Professional Land Surveyors' Act on 11/20/19
 Signed [Signature] P.L.S. or R.C.E. No. 8513



COUNTY SURVEYOR'S STATEMENT

This Corner Record was received January 17, 2020
 and examined and filed January 29, 2020
 Signed [Signature] P.L.S. or R.C.E. No. 8657
 Title County Surveyor



County Surveyor's Comment

EIGHT MILE ROAD

THORNTON ROAD

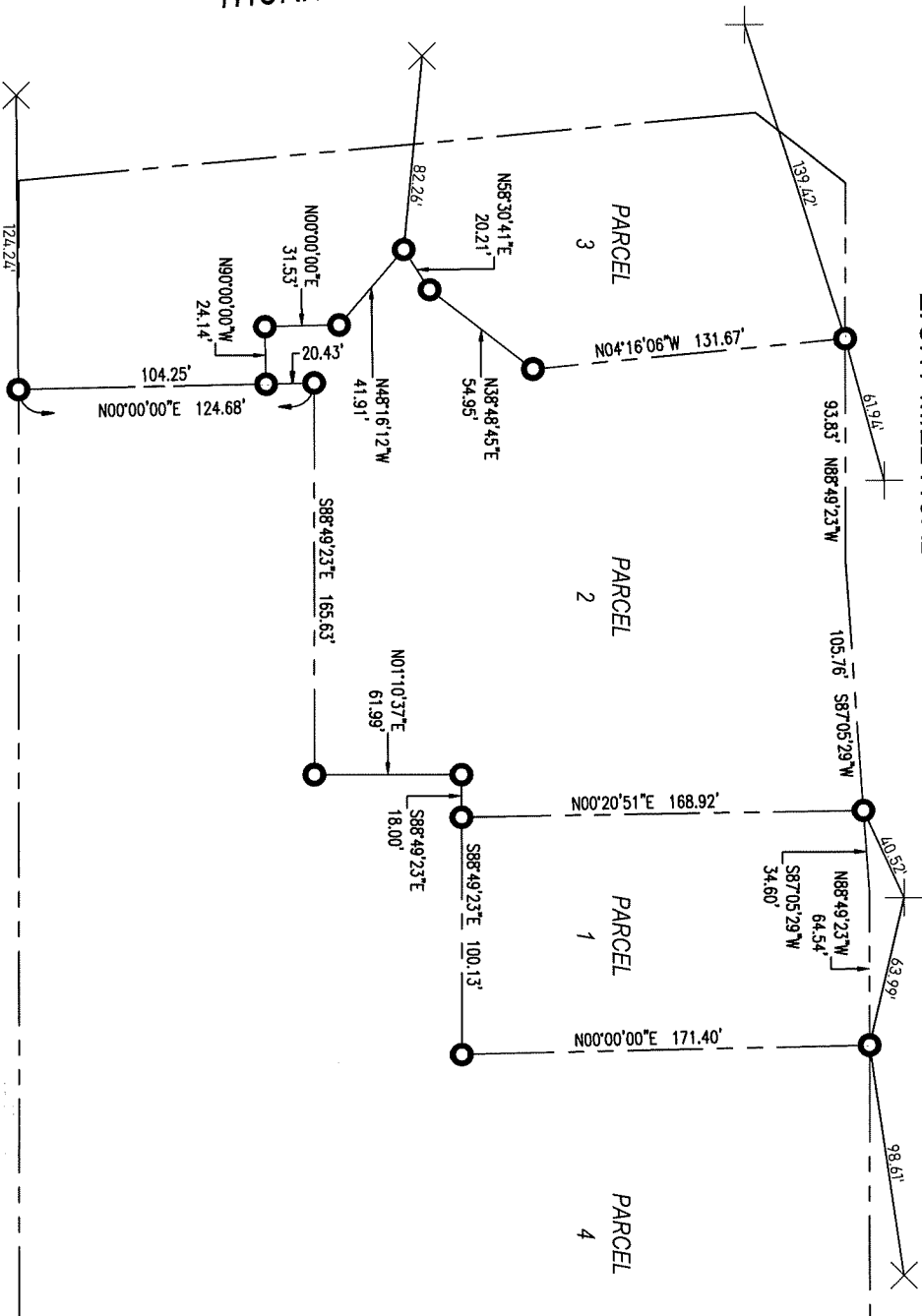

LEGEND:

- FOUND 5/8" REBAR W/ PLASTIC CAP LS 7/82
- ⊕ FILED IN PARCEL MAPS, BOOK 28, PAGE 121, SAN JOAQUIN COUNTY RECORDS
- SET MAG NAIL
- - - PROPERTY LINE

REFERENCES:

- (R1) PARCEL MAP BOOK 28 PAGE 121
- (R2) ASSESSOR'S MAP BOOK 70 PAGE 67

STATEMENT OF PURPOSE:

THE PURPOSE OF THIS SURVEY IS TO RECORD THE LOCATION OF FOUND PROPERTY CORNERS WITHIN THE PROJECT'S WORK AREA.

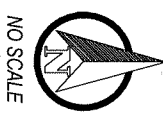

NO SCALE