

CORNER RECORD

Agency Index CR-20-01
 Document Number _____

City of _____ Unincorporated Area _____ County of San Joaquin, California
 Brief Legal Description Lot 6 of Block 1 of 9 M. & P. 3, S.J.C.R.

CORNER TYPE

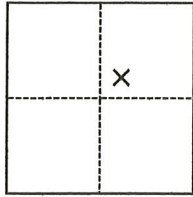

- Government Corner Control
 Meander Property
 Rancho Other

Date of Survey September 1, 2019

T. 2 S., R. 7 E., M.D.M.

COORDINATES (Optional)

N. _____ E. _____
 Elevation _____
 Units Metric U.S. Survey Foot
 Horizontal Datum _____
 Zone _____ Epoch Date _____
 Vertical Datum _____
 Complies with Public Resources Code §§8801-8819
 Complies with Public Resources Code §§8890-8902

PLS Act Ref.: 8765(d) 8771 8773 Other:
 Corner/Monument: Left as found Established Rebuilt Pre-Construction
 Found and tagged Reestablished Referenced Post-Construction

Narrative of corner identified and monument as found, set, reset, replaced, or removed:
 See sheet #2 for description(s):

SURVEYOR'S STATEMENT

This Corner Record was prepared by me or under my direction in conformance with
 the Professional Land Surveyors' Act on November 21, 2019
 Signed [Signature] P.L.S. or R.C.E. No. 8080



COUNTY SURVEYOR'S STATEMENT

This Corner Record was received November 25, 2019
 and examined and filed January 7, 2020
 Signed James E. Hart P.L.S. or R.C.E. No. 8657
 Title County Surveyor



County Surveyor's Comment

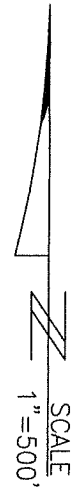
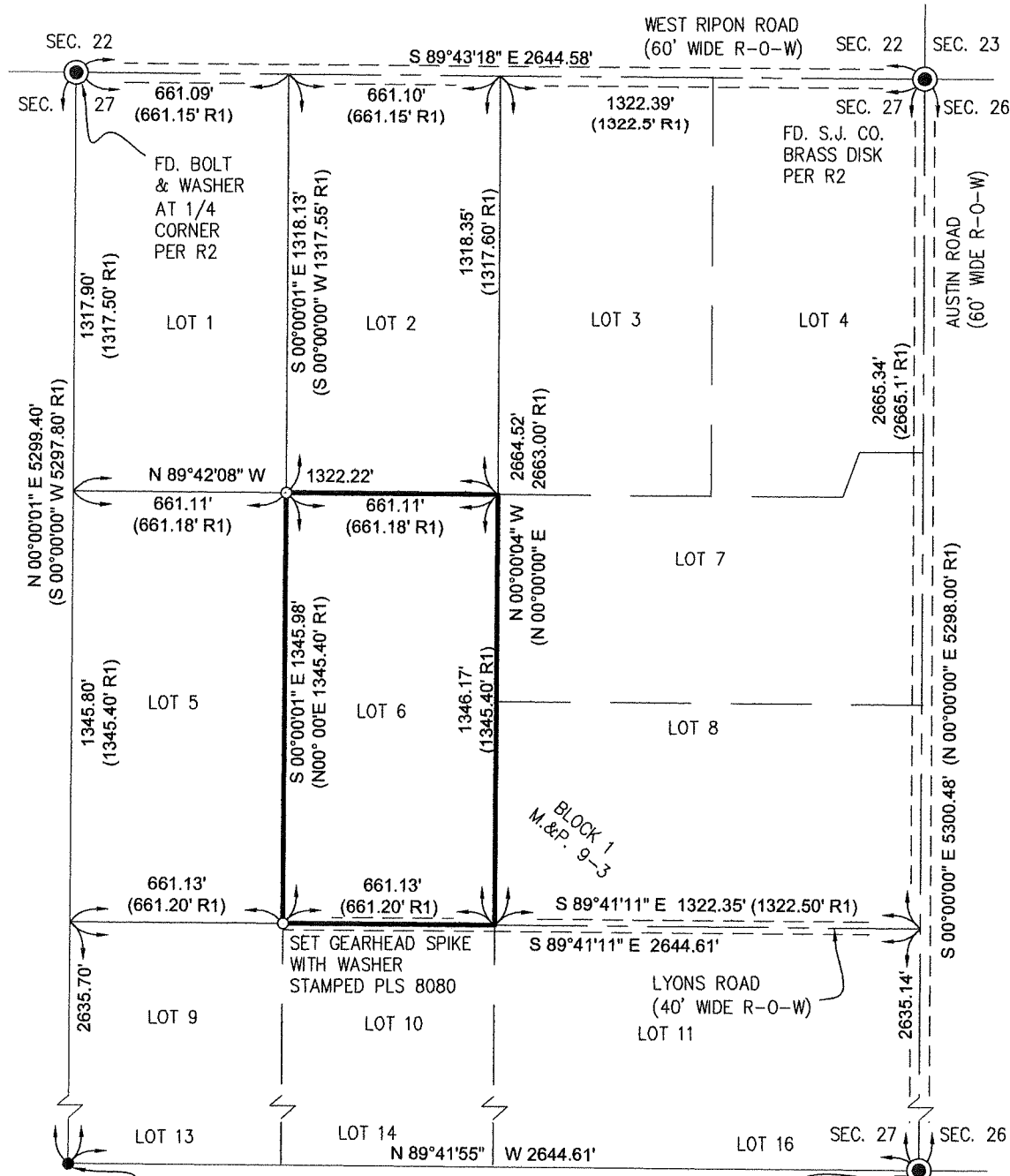

- LEGEND:**
- S.J.C.R. SAN JOAQUIN COUNTY RECORDS
 - P.M. PARCEL MAP, BOOK - PAGE, S.J.C.R.
 - M.&P. MAPS & PLATS, VOLUME - PAGE, S.J.C.R.
 - FD. FOUND
 - FOUND MONUMENT AS NOTED
 - SET 3/4" BY 30" LONG REBAR WITH PLASTIC CAP
 - ⊙ STAMPED LS8080 UNLESS OTHERWISE SPECIFIED
 - ⊙ FOUND MONUMENT IN MONUMENT WELL AS NOTED
 - SURVEYED PARCEL LINE
 - - - ROAD CENTERLINE
 - ADJOINING LOT LINE
 - - - LOT LINES GRAPHICALLY SHOWN—NOT MEASURED
 - - - RIGHT-OF-WAY LINES

- REFERENCES:**
- (R1) M.&P. 9-3, S.J.C.R.
 - (R2) P.M. 17-62, S.J.C.R.

SEC. 34 FD. 5/8" REBAR AT 1/4 CORNER PER R2

SEC. 34 FD. BOLT & WASHER AT SECTION CORNER PER R2

SEC. 34 SEC. 35 T. 2 S., R. 7 E., M.D.M.