

CORNER RECORD

Agency Index CR-19-129

Document Number _____

City of _____ County of San Joaquin, California

Brief Legal Description E. line of 38.121 Acre Parcel, per R.S. 26-140, S.J.C.R.

CORNER TYPE

COORDINATES (Optional)

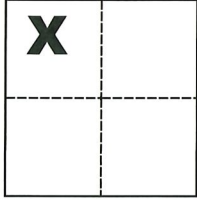

Government Corner Control
Meander Property
Rancho Other

N. _____ E. _____

Elevation _____

Units Metric U.S. Survey Foot

Horizontal Datum _____

Zone _____ Epoch Date _____

Date of Survey August 28, 2019

Vertical Datum _____

Complies with Public Resources Code §§8801-8819

Complies with Public Resources Code §§8890-8902

Sec. 71, C.M. Weber Grant

PLS Act Ref.: 8765(d) 8771 8773 Other:

Corner/Monument: Left as found Established Rebuilt Pre-Construction

Found and tagged Reestablished Referenced Post-Construction

Narrative of corner identified and monument as found, set, reset, replaced, or removed:

See sheet #2 for description(s):

SURVEYOR'S STATEMENT

This Corner Record was prepared by me or under my direction in conformance with

the Professional Land Surveyors' Act on Oct. 29, 2019

Signed Michael L. Quaratao P.L.S. or R.C.E. No. L.S. 4450



COUNTY SURVEYOR'S STATEMENT

This Corner Record was received November 1, 2019

and examined and filed December 5, 2019

Signed James E. Hart P.L.S. or R.C.E. No. 8657

Title County Surveyor

County Surveyor's Comment



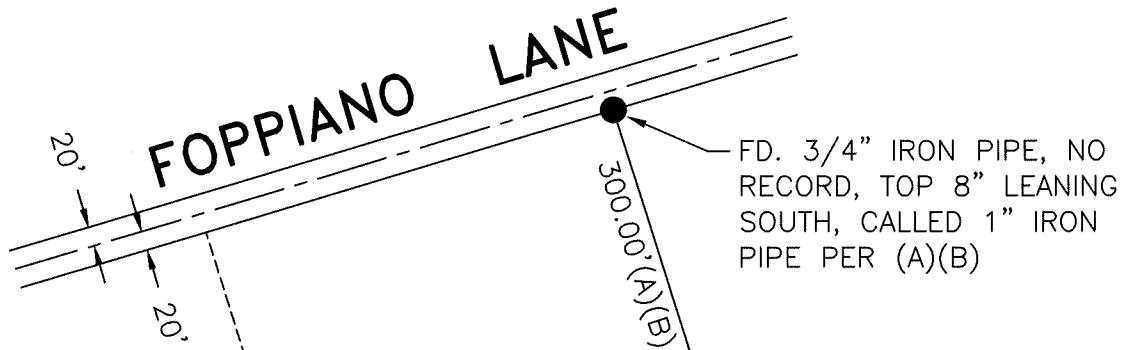

FD. 3/4" IRON PIPE, NO RECORD, TOP 8" LEANING SOUTH, CALLED 1" IRON PIPE PER (A)(B)

FD. 3/4" IRON PIPE, NO RECORD, VERY RUSTY, CALLED 1" IRON PIPE PER (B)

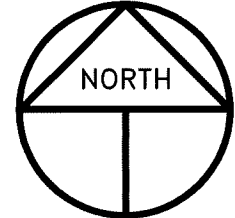

SCALE: 1" = 200'
2019-192

R.S. 26-140
R.S. 25-48

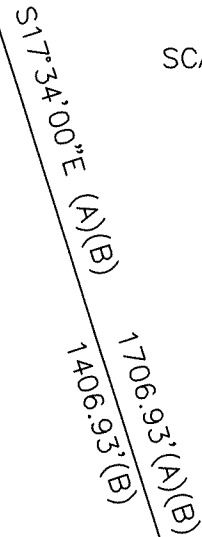

REFERENCES

- (A) R.S. 26-140, S.J.C.R.
- (B) R.S. 25-48, S.J.C.R.

LEGEND

- INDICATES FOUND MONUMENT AS NOTED
- INDICATES FOUND
- S.J.C.R. INDICATES SAN JOAQUIN COUNTY RECORDS
- R.S. INDICATES RECORD OF SURVEY, BOOK AND PAGE, S.J.C.R.

FD. 2" IRON PIPE, NO RECORD, SET WASHER STAMPED LS 4450 ON TOP OF PIPE, CALLED IRON PIPE PER (A)(B)