

CORNER RECORD

Agency Index CR-19-107
Document Number _____

City of _____ County of San Joaquin, California
Brief Legal Description Parcel "A" of Parcel Map 10-159.

CORNER TYPE

COORDINATES (Optional)

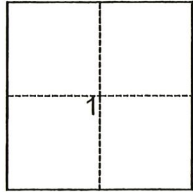

T.3N., R.7E.

- Government Corner
- Meander
- Rancho
- Control
- Property
- Other

Date of Survey July 29, 2019

N. _____ E. _____

Elevation _____

Units Metric U.S. Survey Foot

Horizontal Datum _____

Zone _____ Epoch Date _____

Vertical Datum _____

Complies with Public Resources Code §§8801-8819

Complies with Public Resources Code §§8890-8902

- PLS Act Ref.: 8765(d) 8771 8773 Other:
- Corner/Monument: Left as found Established Rebuilt Pre-Construction
 Found and tagged Reestablished Referenced Post-Construction

Narrative of corner identified and monument as found, set, reset, replaced, or removed:
 See sheet #2 for description(s):

SURVEYOR'S STATEMENT

This Corner Record was prepared by me or under my direction in conformance with
the Professional Land Surveyors' Act on September 11, 2019

Signed [Signature] P.L.S. or R.C.E. No. 7269



COUNTY SURVEYOR'S STATEMENT

This Corner Record was received September 11, 2019
and examined and filed September 18, 2019

Signed James E. Hart P.L.S. or R.C.E. No. 8657
Title County Surveyor

County Surveyor's Comment _____





STATE HIGHWAY ROUTE 12

TRETHEWAY ROAD

PARCEL "A"
P.M. 10-159

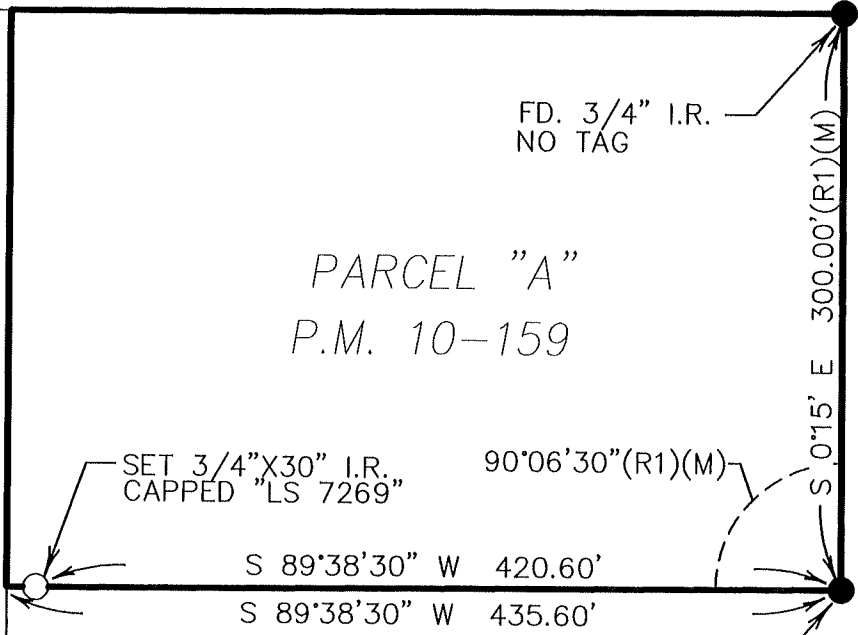

SEC. 2	SEC. 1
SEC. 11	SEC. 12

LEGEND

- SET MONUMENT AS NOTED
- FOUND MONUMENT AS NOTED
- FD. FOUND
- I.R. IRON ROD
- P.M. PARCEL MAP
- (M) MEASURED
- N.T.S. NOT TO SCALE

REFERENCE

(R1) P.M. 10-159