

CORNER RECORD

Agency Index

CR-19-92

Document Number

City of Stockton County of San Joaquin, California

Brief Legal Description Southwesterly corner of Lot 74 per M.&P. 23-74

CORNER TYPE

COORDINATES (Optional)

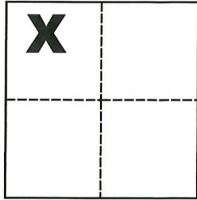

Government Corner Control
Meander Property
Rancho Other

N. _____ E. _____
Elevation _____
Units Metric U.S. Survey Foot
Horizontal Datum _____
Zone _____ Epoch Date _____
Vertical Datum _____

Date of Survey June 26, 2019

Complies with Public Resources Code §§8801-8819
 Complies with Public Resources Code §§8890-8902

Sec. 9, T.2N., R.6E.,
M.D.B. & M.

PLS Act Ref.: 8765(d) 8771 8773 Other:
Corner/Monument: Left as found Established Rebuilt Pre-Construction
 Found and tagged Reestablished Referenced Post-Construction

Narrative of corner identified and monument as found, set, reset, replaced, or removed:

See sheet #2 for description(s):

SURVEYOR'S STATEMENT

This Corner Record was prepared by me or under my direction in conformance with

the Professional Land Surveyors' Act on June 27, 2019

Signed Michael L. Quatrocchi P.L.S. or R.C.E. No. L.S. 4450



COUNTY SURVEYOR'S STATEMENT

This Corner Record was received July 18, 2019

and examined and filed August 2, 2019

Signed James E. Hart P.L.S. or R.C.E. No. 8657

Title County Surveyor

County Surveyor's Comment



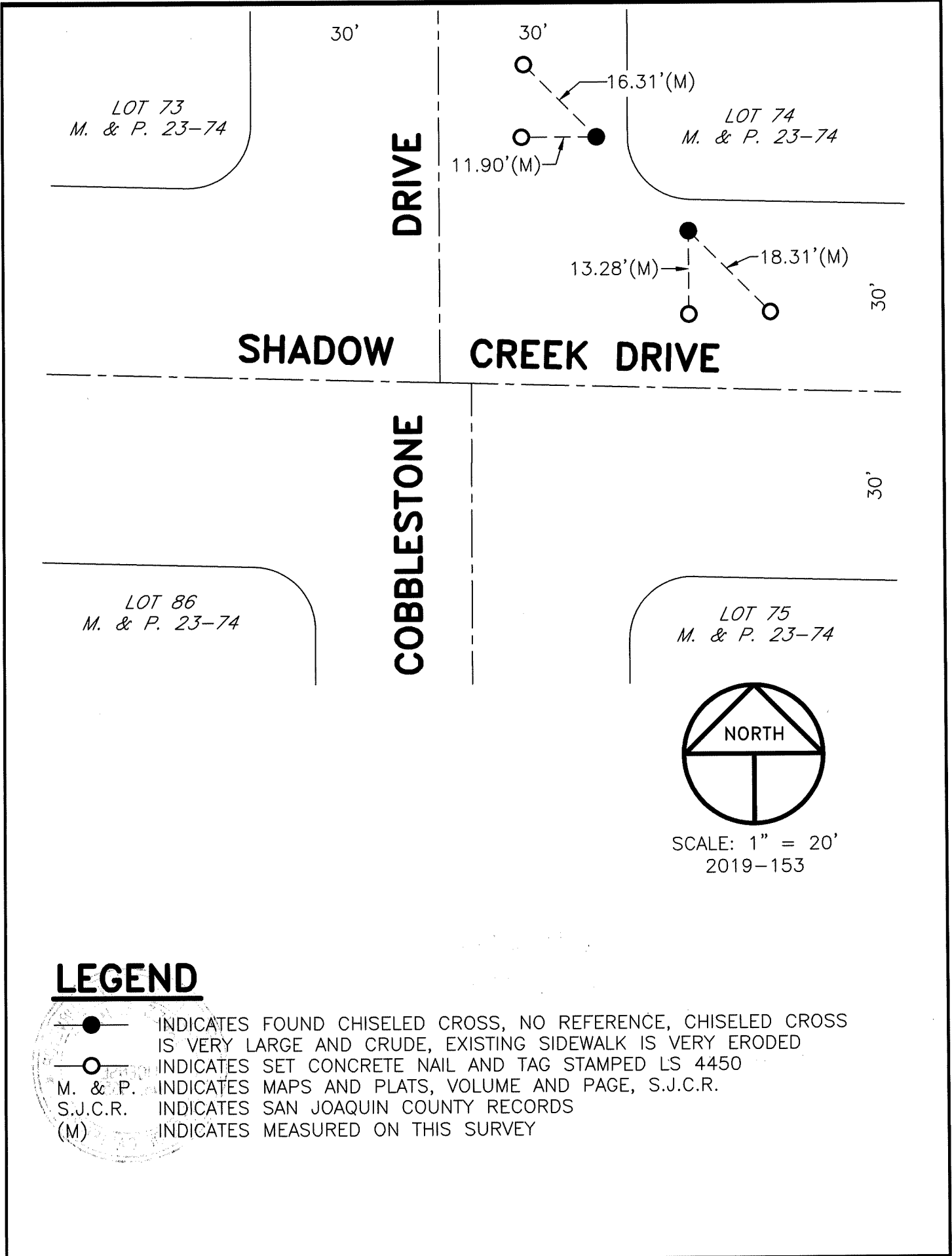

LOT 73
M. & P. 23-74

LOT 74
M. & P. 23-74

LOT 86
M. & P. 23-74

LOT 75
M. & P. 23-74

DRIVE

SHADOW

CREEK DRIVE

COBBLESTONE

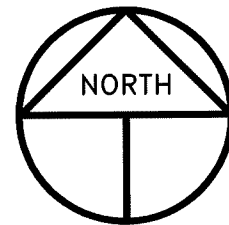

SCALE: 1" = 20'
2019-153

LEGEND

- — INDICATES FOUND CHISELED CROSS, NO REFERENCE, CHISELED CROSS IS VERY LARGE AND CRUDE, EXISTING SIDEWALK IS VERY ERODED
- — INDICATES SET CONCRETE NAIL AND TAG STAMPED LS 4450
- M. & P. INDICATES MAPS AND PLATS, VOLUME AND PAGE, S.J.C.R.
- S.J.C.R. INDICATES SAN JOAQUIN COUNTY RECORDS
- (M) INDICATES MEASURED ON THIS SURVEY