

# CORNER RECORD

Agency Index CR-19-81

Document Number \_\_\_\_\_

City of STOCKTON

County of SAN JOAQUIN, California

Brief Legal Description MONUMENTS ON NEWCASTLE ROAD PER 26-PM-76

C.M. WEBER

SEC. 70  
SEC. 28

T1N/R7E

### CORNER TYPE

Government Corner  Control   
Meander  Property   
Rancho  Other

Date of Survey 2019-04-19

### COORDINATES (Optional)

N. \_\_\_\_\_ E. \_\_\_\_\_

Elevation \_\_\_\_\_

Units Metric  U.S. Survey Foot

Horizontal Datum \_\_\_\_\_

Zone \_\_\_\_\_ Epoch Date \_\_\_\_\_

Vertical Datum: \_\_\_\_\_

Complies with Public Resources Code §§8801-8819

Complies with Public Resources Code §§8890-8902

PLS Act Ref.:  8765(d)  8771  8773

Other: \_\_\_\_\_

Corner/Monument:  Left as found  Established  Rebuilt  Pre-Construction  
 Found and tagged  Reestablished  Referenced  Post-Construction

Narrative of corner identified and monument as found, set, reset, replaced, or removed:

See sheet #2 for description(s):

### SURVEYOR'S STATEMENT

This Corner Record was prepared by me or under my direction in conformance with the Professional Land Surveyor's Act on JUNE 26TH, 2019.

Signed [Signature] P.L.S. or R.C.E. No.: 8366



### COUNTY SURVEYOR'S STATEMENT

This Corner Record was received June 28, 2019 and examined and filed July 15, 2019.

Signed James E. Hart P.L.S. or R.C.E. No.: 8657  
Title County Surveyor



County Surveyor's Comment \_\_\_\_\_

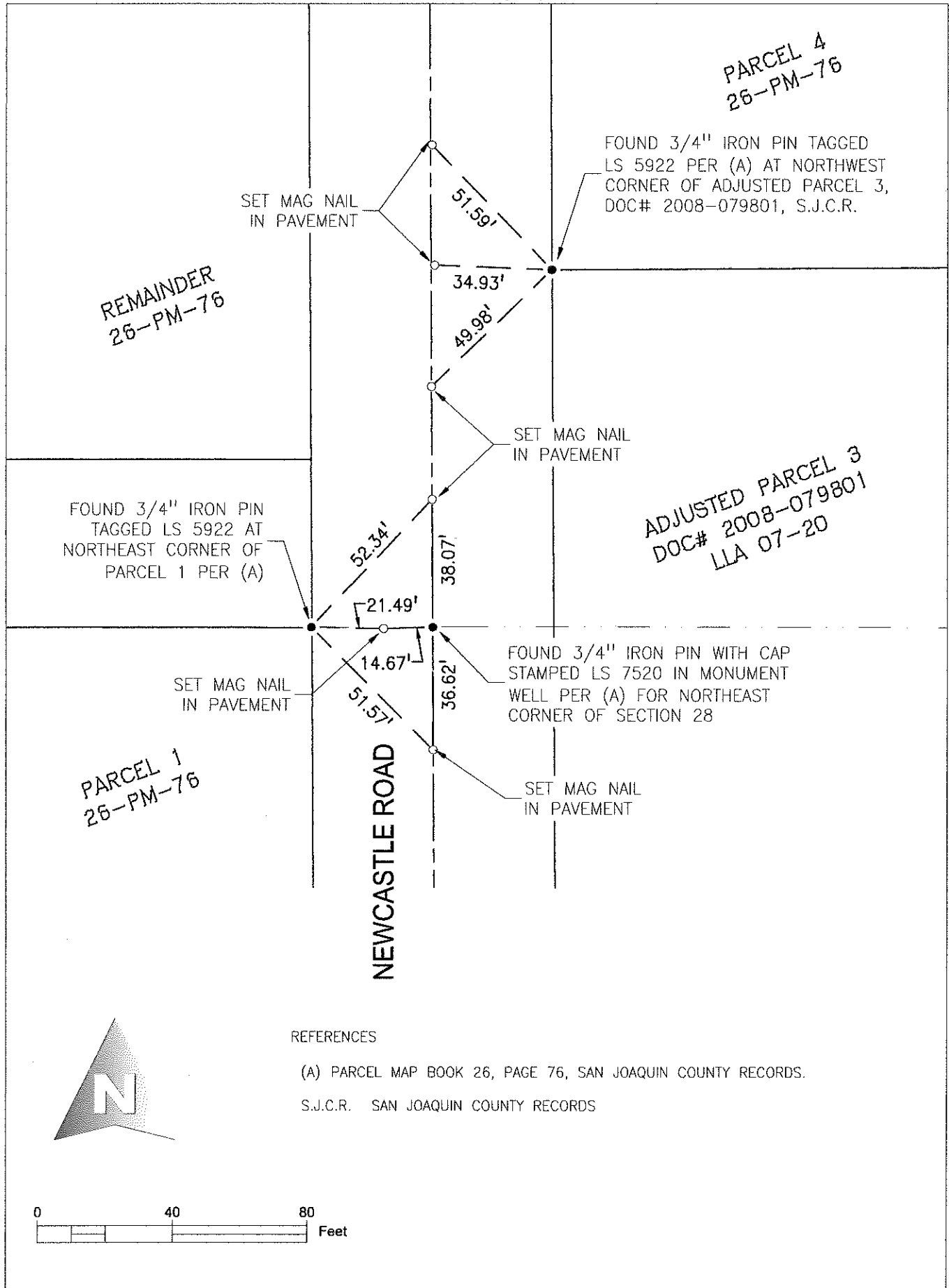

PARCEL 4  
26-PM-76

FOUND 3/4" IRON PIN TAGGED  
LS 5922 PER (A) AT NORTHWEST  
CORNER OF ADJUSTED PARCEL 3,  
DOC# 2008-079801, S.J.C.R.

REMAINDER  
26-PM-76

FOUND 3/4" IRON PIN  
TAGGED LS 5922 AT  
NORTHEAST CORNER OF  
PARCEL 1 PER (A)

ADJUSTED PARCEL 3  
DOC# 2008-079801  
LLA 07-20

FOUND 3/4" IRON PIN WITH CAP  
STAMPED LS 7520 IN MONUMENT  
WELL PER (A) FOR NORTHEAST  
CORNER OF SECTION 28

PARCEL 1  
26-PM-76

NEWCASTLE ROAD

REFERENCES

- (A) PARCEL MAP BOOK 26, PAGE 76, SAN JOAQUIN COUNTY RECORDS.
- S.J.C.R. SAN JOAQUIN COUNTY RECORDS

