

CORNER RECORD

Agency Index CR-19-79

Document Number _____

City of _____

County of SAN JOAQUIN, California

Brief Legal Description MONUMENTS SHOWN ON 6-PM-66, 28-RS-181, AND 24-PM-20

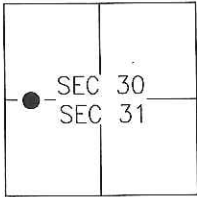

T4N/R8E

CORNER TYPE

- Government Corner Control
- Meander Property
- Rancho Other

Date of Survey 2019-05-07

COORDINATES (Optional)

- N. _____ E. _____
- Elevation _____
- Units Metric U.S. Survey Foot
- Horizontal Datum _____
- Zone _____ Epoch Date _____
- Vertical Datum: _____
- Complies with Public Resources Code §§8801-8819
- Complies with Public Resources Code §§8890-8902

PLS Act Ref.: 8765(d) 8771 8773

Other: _____

Corner/Monument: Left as found Established Rebuilt Pre-Construction

Found and tagged Reestablished Referenced Post-Construction

Narrative of corner identified and monument as found and set or reset:

See sheet #2 for description(s):

FOUND MONUMENTS IN PROPOSED CONSTRUCTION AREA. REFERENCED TO EXISTING MONUMENTS OUTSIDE THE LIMITS OF CONSTRUCTION.

NO CLAIM IS MADE AS TO THE RELATIONSHIP OF THE MONUMENTS FOUND AND SHOWN HEREIN TO ANY BOUNDARY POSITIONS.

SURVEYOR'S STATEMENT

This Corner Record was prepared by me or under my direction in conformance with the Land Surveyor's Act on 12 JUNE, 2019.

Signed [Signature] P.L.S. or R.C.E. No.: 8040



COUNTY SURVEYOR'S STATEMENT

This Corner Record was received June 17, 2019 and examined and filed June 26, 2019.

Signed James E. Hart P.L.S. or R.C.E. No.: 8657

Title County Surveyor

County Surveyor's Comment _____



SCALE

1" = 100'

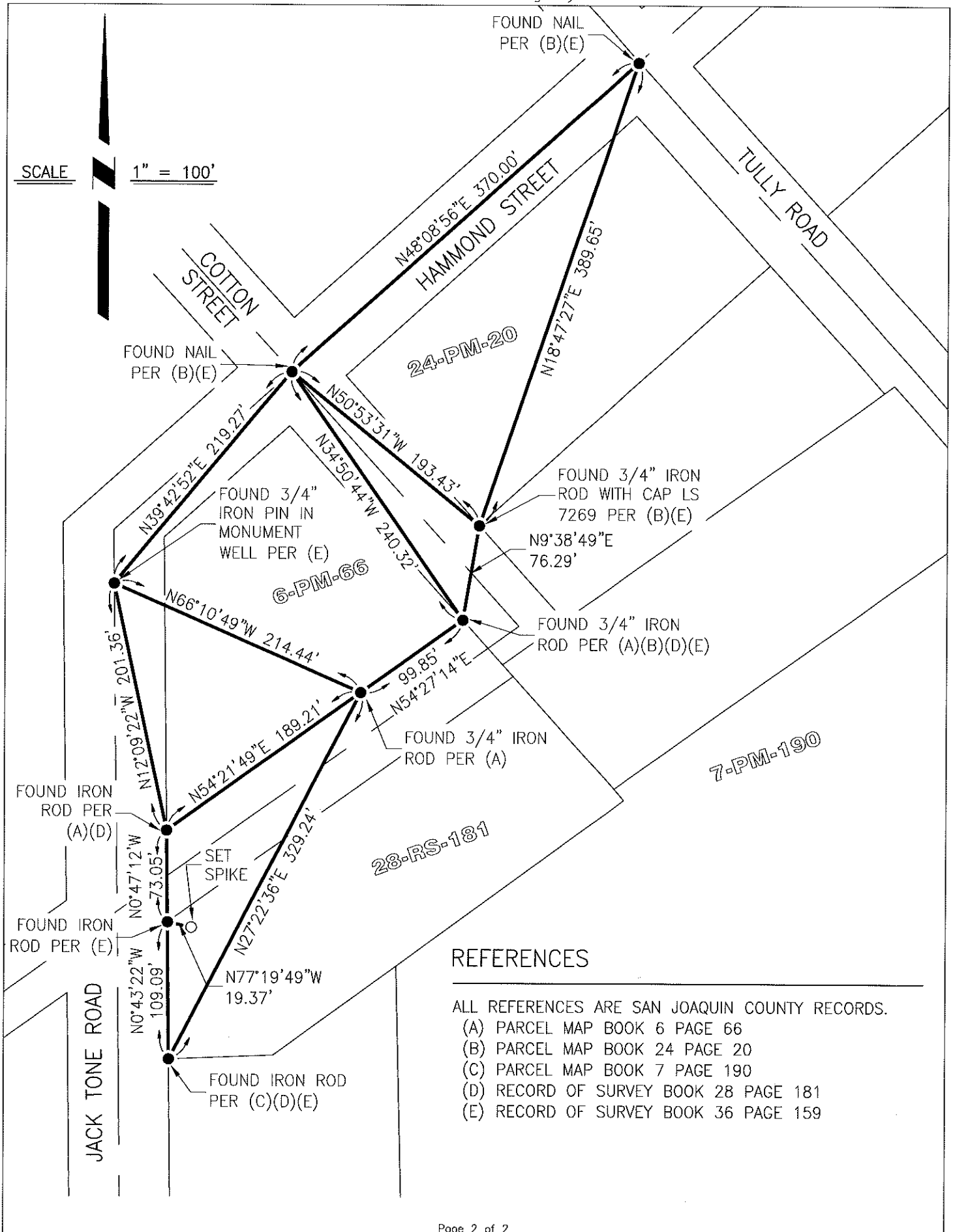

REFERENCES

- ALL REFERENCES ARE SAN JOAQUIN COUNTY RECORDS.
- (A) PARCEL MAP BOOK 6 PAGE 66
 - (B) PARCEL MAP BOOK 24 PAGE 20
 - (C) PARCEL MAP BOOK 7 PAGE 190
 - (D) RECORD OF SURVEY BOOK 28 PAGE 181
 - (E) RECORD OF SURVEY BOOK 36 PAGE 159