

CORNER RECORD

Agency Index CR-19-77
Document Number _____

City of Ripon County of San Joaquin, California
Brief Legal Description Lot 7, Block 6 Sunnyside Add'n to Twn of Ripon 4 M&P 46

CORNER TYPE

COORDINATES (Optional)

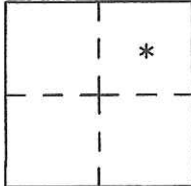

Government Corner Control
Meander Property
Rancho Other

N. _____ E. _____
Elevation. _____
Units Metric U.S. Survey Foot
Horizontal Datum _____
Zone _____ Epoch Date _____
Vertical Datum _____

Date of Survey May 10, 2019

Complies with Public Resources Code §§8801-8819
 Complies with Public Resources Code §§8890-8902

S.30 T.2S., R8E
M.D.M.

PLS Act Ref.: 8765(d) 8771 8773 Other:
Corner/Monument: Left as found Established Rebuilt Pre-Construction
 Found and tagged Reestablished Referenced Post-Construction

Narrative of corner identified and monument as found, set, reset, replaced, or removed:

See sheet #2 for description(s):

The chiseled crosses shown on Book 28 of Surveys, page 30, were found. I set 1/4" drill holes in the sidewalk on the north side of First Street as reference points should either of the crosses be destroyed by sidewalk construction. I also measured to two "no dumping" buttons.

SURVEYOR'S STATEMENT

This Corner Record was prepared by me or under my direction in conformance with

the Professional Land Surveyor's Act on May 10, 2019

Signed David L. Harris P.L.S. or R.C.E. No. PLS 5443



COUNTY SURVEYOR'S STATEMENT

This Corner Record was received June 11, 2019

and examined and filed June 25, 2019

Signed James E. Hart P.L.S. or R.C.E. No. 8657

Title County Surveyor

County Surveyor's Comment



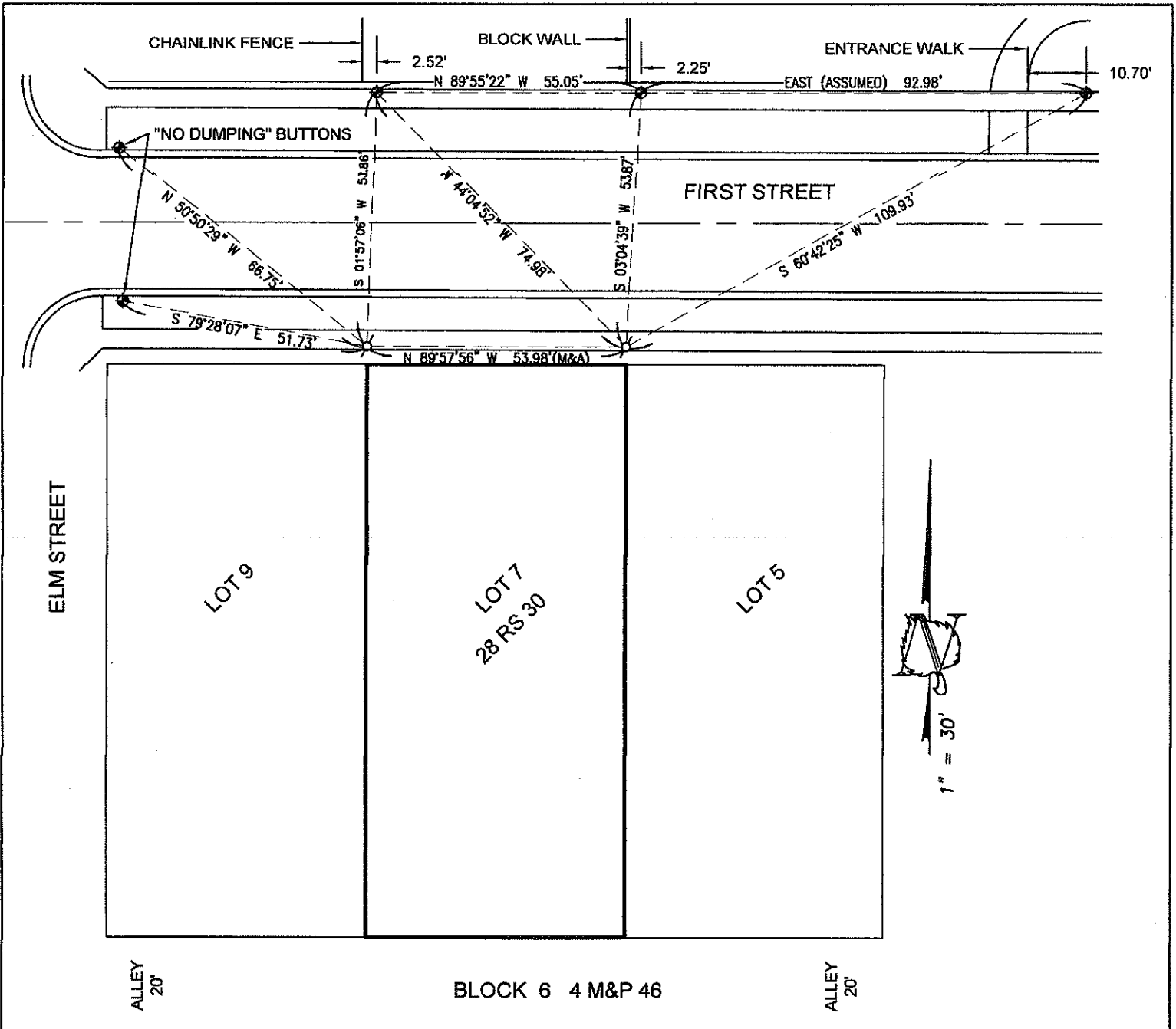

(A) BOOK 28 OF SURVEYS, PAGE 30
 M&P MAPS AND PLATS
 RS RECORD OF SURVEY
 ALL REFERENCES ARE SAN JOAQUIN COUNTY RECORDS

NOTE:
 THE PURPOSE OF THIS CORNER RECORD IS TO LOCATE AND REFERENCE THE CHISELED CROSSES IN THE SIDEWALK AS SHOWN ON REFERENCE (A) PRIOR TO SIDEWALK REPAIR.

- FOUND CHISELED CROSS ON 4' OFFSET IN SIDEWALK PER REFERENCE (A)
- SET A 1/4" DRILL HOLE IN SIDEWALK FOR REFERENCE MARK TO THE FOUND MONUMENTS OF RECORD. (FROM REFERENCE A) UNLESS NOTED OTHERWISE.



BEFORE CONSTRUCTION