

CORNER RECORD

Agency Index CR-19-73

Document Number _____

City of _____

County of SAN JOAQUIN, California

Brief Legal Description MONUMENTS NEAR TEEPEE DRIVE AND CHEROKEE ROAD PER 24-M&P-7

CORNER TYPE		COORDINATES (Optional)	
Government Corner	<input type="checkbox"/>	Control	<input type="checkbox"/>
Meander	<input type="checkbox"/>	Property	<input checked="" type="checkbox"/>
Rancho	<input type="checkbox"/>	Other	<input type="checkbox"/>
Date of Survey <u>2019-04-19</u>		N. _____	E. _____
		Elevation _____	
		Units Metric <input type="checkbox"/> U.S. Survey Foot <input type="checkbox"/>	
		Horizontal Datum _____	
		Zone _____ Epoch Date _____	
		Vertical Datum: _____	
		<input type="checkbox"/> Complies with Public Resources Code §§8801-8819	
		<input type="checkbox"/> Complies with Public Resources Code §§8890-8902	

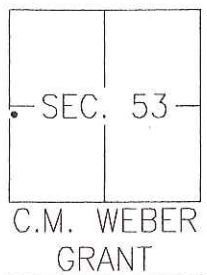

PLS Act Ref.: 8765(d) 8771 8773 Other: _____

Corner/Monument: Left as found Established Rebuilt Pre-Construction
 Found and tagged Reestablished Referenced Post-Construction

Narrative of corner identified and monument as found, set, reset, replaced, or removed:
 See sheet #2 for description(s):

SURVEYOR'S STATEMENT

This Corner Record was prepared by me or under my direction in conformance with the Professional Land Surveyor's Act on JUNE 6TH, 2019.
 Signed [Signature] P.L.S. or R.C.E. No.: 8366



COUNTY SURVEYOR'S STATEMENT

This Corner Record was received June 11, 2019 and examined and filed June 25, 2019.
 Signed James E. Hart P.L.S. or R.C.E. No.: 8657
 Title County Surveyor



County Surveyor's Comment _____

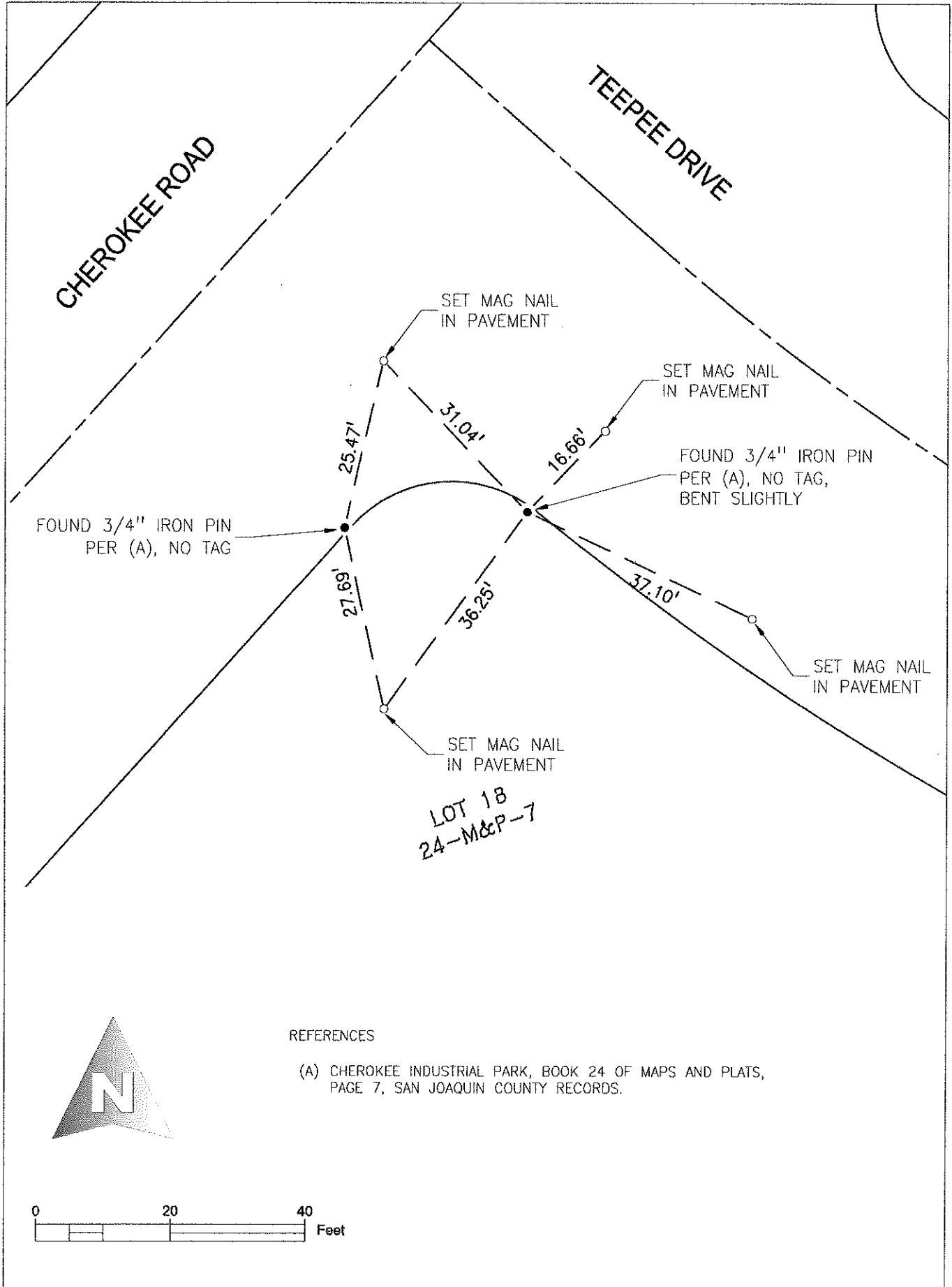

FOUND 3/4" IRON PIN
PER (A), NO TAG

SET MAG NAIL
IN PAVEMENT

SET MAG NAIL
IN PAVEMENT

FOUND 3/4" IRON PIN
PER (A), NO TAG,
BENT SLIGHTLY

SET MAG NAIL
IN PAVEMENT

LOT 18
24-M&P-7

REFERENCES

(A) CHEROKEE INDUSTRIAL PARK, BOOK 24 OF MAPS AND PLATS,
PAGE 7, SAN JOAQUIN COUNTY RECORDS.

