

# CORNER RECORD

Agency Index CR-19-65  
Document Number \_\_\_\_\_

City of Stockton County of San Joaquin, California  
Brief Legal Description Port. SWly R/W of Gettysburg Place & NWly R/W of Porter Avenue per R.S. 5-65

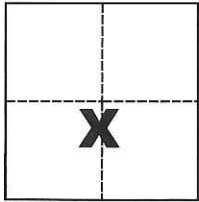

**CORNER TYPE**

Government Corner  Control   
 Meander  Property   
 Rancho  Other

Date of Survey March 22, 2019

**COORDINATES (Optional)**

N. \_\_\_\_\_ E. \_\_\_\_\_  
 Elevation \_\_\_\_\_  
 Units Metric  U.S. Survey Foot   
 Horizontal Datum \_\_\_\_\_  
 Zone \_\_\_\_\_ Epoch Date \_\_\_\_\_  
 Vertical Datum \_\_\_\_\_

Complies with Public Resources Code §§8801-8819  
 Complies with Public Resources Code §§8890-8902

Sec. 12, T.2S., R.6E.,  
M.D.B. & M.

PLS Act Ref.:  8765(d)  8771  8773  Other:

Corner/  
Monument:  Left as found  Established  Rebuilt  Pre-Construction  
 Found and tagged  Reestablished  Referenced  Post-Construction

Narrative of corner identified and monument as found, set, reset, replaced, or removed:

See sheet #2 for description(s):

1. Fd. 3/4" Iron Pipe, no reference, not tagged, set plastic cap stamped LS 4450, Called 2" Iron Pipe per (A)(B)(C)(E)
2. Fd. 3/4" Iron Pipe per (E), not tagged, set plastic cap stamped LS 4450
3. Fd. 1" Iron Pipe per (D), not tagged, set plastic cap stamped LS 4450

### SURVEYOR'S STATEMENT

This Corner Record was prepared by me or under my direction in conformance with

the Professional Land Surveyors' Act on April 17, 2019

Signed Michael L. Quattara P.L.S. or R.C.E. No. L.S. 4450



### COUNTY SURVEYOR'S STATEMENT

This Corner Record was received April 18, 2019

and examined and filed May 2, 2019

Signed James E. Hart P.L.S. or R.C.E. No. 8657

Title County Surveyor

County Surveyor's Comment



# REFERENCES

- (A) R.S. 9-160, S.J.C.R.
- (B) R.S. 9-94, S.J.C.R.
- (C) R.S. 5-65, S.J.C.R.
- (D) M.&P. 26-104, S.J.C.R.
- (E) F.B. 585-34 & 43, S.J.C.S.R.

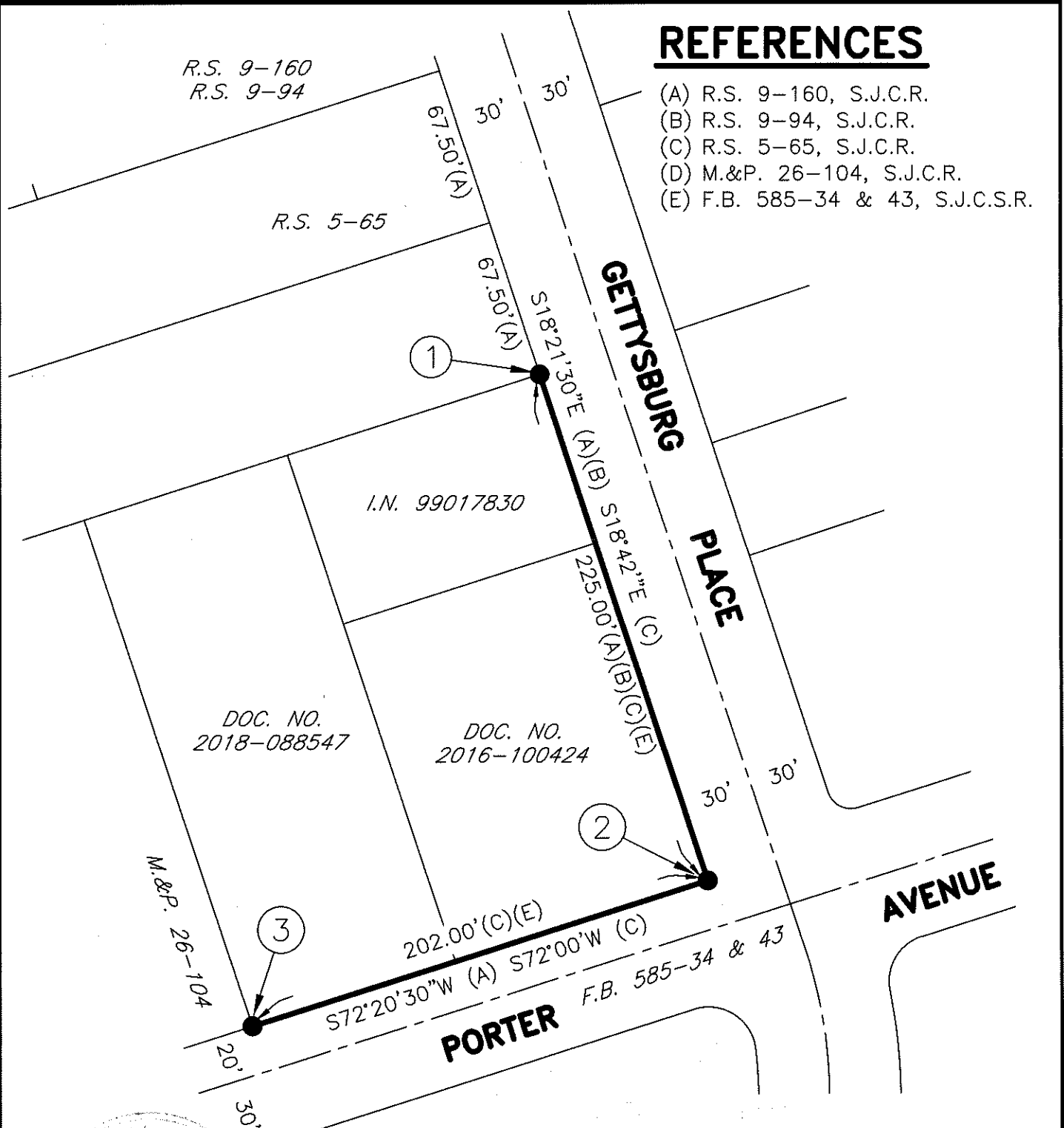

# LEGEND

- INDICATES FOUND MONUMENT, AS NOTED
- R.S. INDICATES RECORD OF SURVEY, BOOK AND PAGE, S.J.C.R.
- M.&P. INDICATES MAPS AND PLATS, VOLUME AND PAGE, S.J.C.R.
- S.J.C.R. INDICATES SAN JOAQUIN COUNTY RECORDS
- F.B. INDICATES FIELD BOOK, BOOK AND PAGE, S.J.C.S.R.
- S.J.C.S.R. INDICATES SAN JOAQUIN COUNTY SURVEYOR'S RECORDS
- DOC. NO. INDICATES DOCUMENT NUMBER, S.J.C.R.
- I.N. INDICATES INSTRUMENT NUMBER, S.J.C.R.

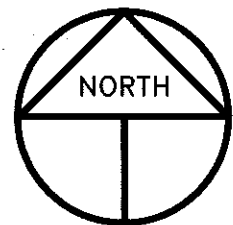

SCALE: 1" = 60'  
2019-64