

CORNER RECORD

Agency Index CR-19-63

Document Number _____

City of UNINCORPORATED AREA

County of SAN JOAQUIN, California

Brief Legal Description MONUMENTS NEAR THE NORTHWEST CORNER OF PARCEL A, PER 15-PM-122

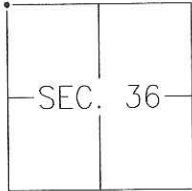

CORNER TYPE

- | | | | |
|-------------------|--------------------------|----------|-------------------------------------|
| Government Corner | <input type="checkbox"/> | Control | <input type="checkbox"/> |
| Meander | <input type="checkbox"/> | Property | <input checked="" type="checkbox"/> |
| Rancho | <input type="checkbox"/> | Other | <input type="checkbox"/> |

Date of Survey 2019-02-11

COORDINATES (Optional)

- N. _____ E. _____
- Elevation _____
- Units Metric U.S. Survey Foot
- Horizontal Datum _____
- Zone _____ Epoch Date _____
- Vertical Datum: _____
- Complies with Public Resources Code §§8801-8819
- Complies with Public Resources Code §§8890-8902

PLS Act Ref.: 8765(d) 8771 8773

Other: _____

Corner/Monument: Left as found Established Rebuilt Pre-Construction
 Found and tagged Reestablished Referenced Post-Construction

Narrative of corner identified and monument as found, set, reset, replaced, or removed:
 See sheet #2 for description(s):

FOUND MONUMENTS AS SHOWN AND NOTED ON PAGE 2. SET REFERENCE TIES TO PERPETUATE MONUMENT POSITIONS THROUGH CONSTRUCTION PROCESS.

SURVEYOR'S STATEMENT

This Corner Record was prepared by me or under my direction in conformance with the Professional Land Surveyor's Act on MAY 21ST, 2019.
 Signed [Signature] P.L.S. or R.C.E. No.: 8366



COUNTY SURVEYOR'S STATEMENT

This Corner Record was received June 3, 2019 and examined and filed June 10, 2019.
 Signed James E. Hart P.L.S. or R.C.E. No.: 8657
 Title County Surveyor



County Surveyor's Comment _____

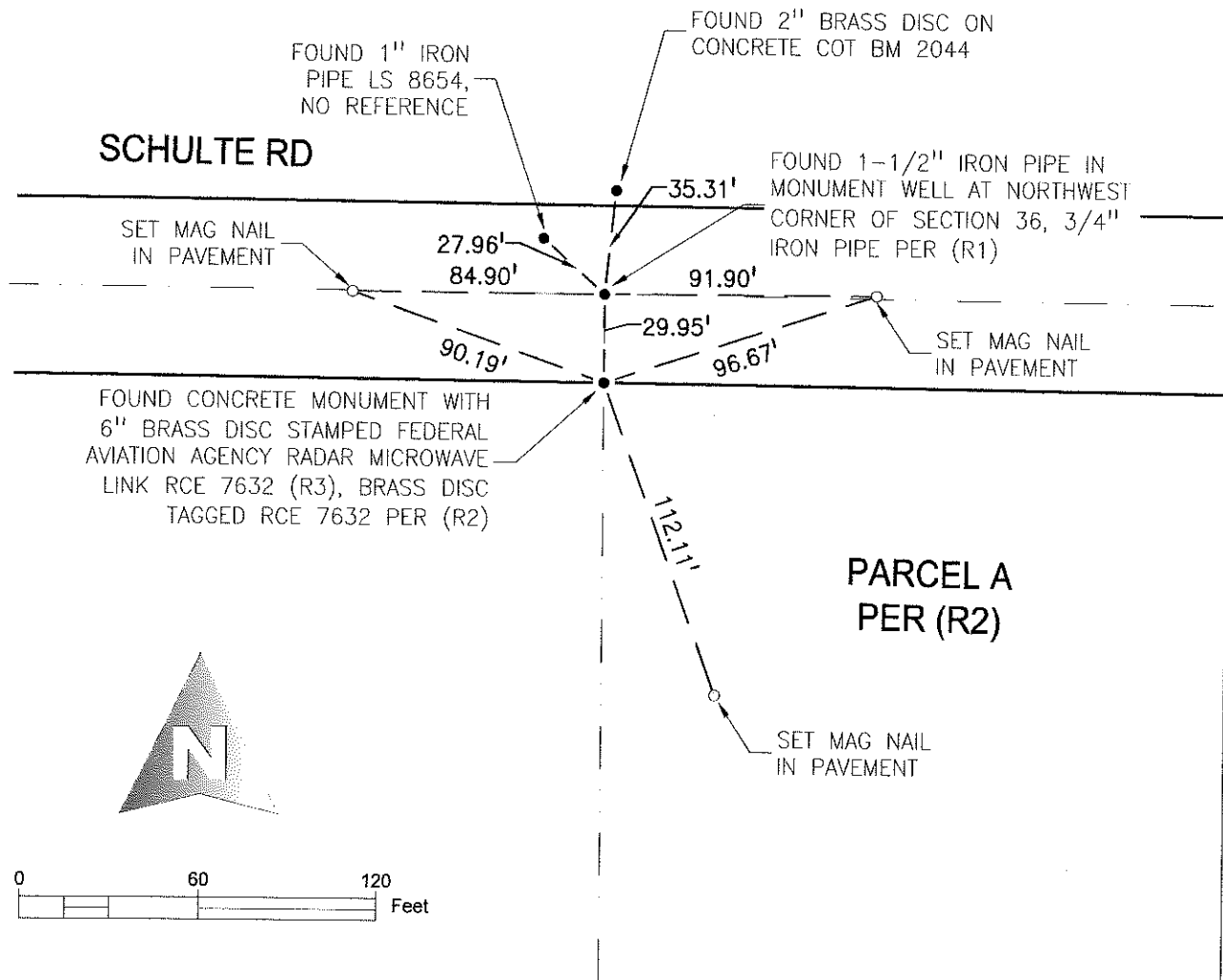

REFERENCES

- (R1) RECORD OF SURVEY, BOOK 38 OF SURVEYS, PAGE 10, SAN JOAQUIN COUNTY RECORDS
- (R2) PARCEL MAP, BOOK 15 OF PARCEL MAPS, PAGE 122, SAN JOAQUIN COUNTY RECORDS
- (R3) RECORD OF SURVEY, BOOK 11 OF SURVEYS, PAGE 98, SAN JOAQUIN COUNTY RECORDS