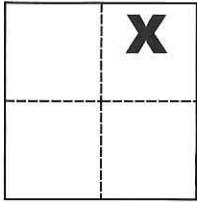

# CORNER RECORD

Agency Index CR-19-60

Document Number \_\_\_\_\_

City of \_\_\_\_\_ County of San Joaquin, CaliforniaBrief Legal Description East line of Lot 7 of County Survey No. 3598 per R.S. 28-44, S.J.C.R.**CORNER TYPE****COORDINATES (Optional)**

Government Corner  Control   
 Meander  Property   
 Rancho  Other

N. \_\_\_\_\_ E. \_\_\_\_\_

Elevation \_\_\_\_\_

Units Metric  U.S. Survey Foot 

Horizontal Datum \_\_\_\_\_

Zone \_\_\_\_\_ Epoch Date \_\_\_\_\_

Date of Survey April 30, 2019

Vertical Datum \_\_\_\_\_

 Complies with Public Resources Code §§8801-8819 Complies with Public Resources Code §§8890-8902Sec. 35, T.4N., R.6E.,  
M.D.B. & M.PLS Act Ref.:  8765(d)  8771  8773  Other:

Corner/  
Monument:  Left as found  Established  Rebuilt  Pre-Construction  
 Found and tagged  Reestablished  Referenced  Post-Construction

Narrative of corner identified and monument as found, set, reset, replaced, or removed:

 See sheet #2 for description(s):**SURVEYOR'S STATEMENT**

This Corner Record was prepared by me or under my direction in conformance with

the Professional Land Surveyors' Act on May 23, 2019Signed Michael L. Quaranta P.L.S. or R.C.E. No. L.S. 4450**COUNTY SURVEYOR'S STATEMENT**This Corner Record was received May 29, 2019and examined and filed June 7, 2019Signed James E. Hart P.L.S. or R.C.E. No. 8657Title County Surveyor**County Surveyor's Comment**

SEC. 26  
T.4N., R.6E.,

# WOODBIDGE ROAD

SEC. 35  
M.D.B. & M.

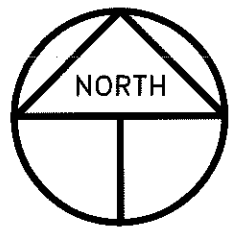
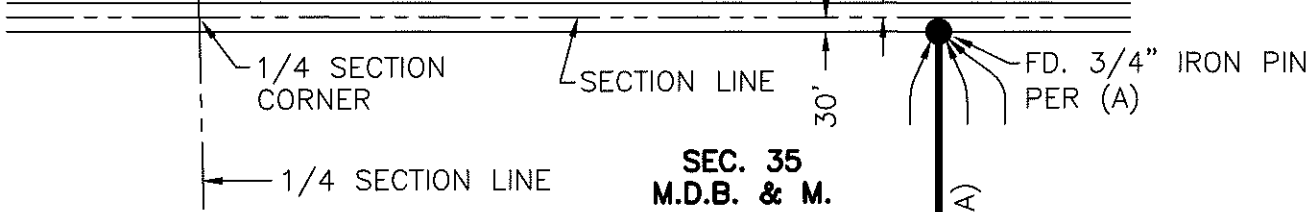

SCALE: 1" = 400'  
2019-103

S.F.N., 3/4" IRON  
PIN PER (A)

EAST LINE OF LOT 7  
OF COUNTY SURVEY  
NO. 3598 PER (A)

R.S. 28-44

COUNTY SURVEY NO. 3598

## REFERENCE

(A) R.S. 28-44, S.J.C.R.

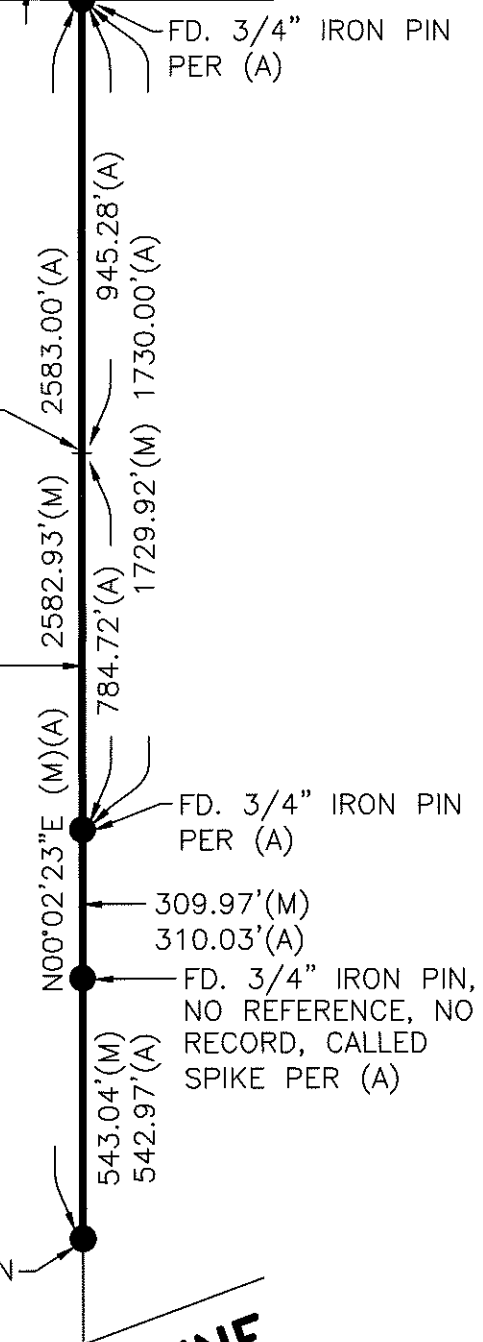

# MOKELUMNE RIVER



## LEGEND

- INDICATES FOUND MONUMENT, AS NOTED
- R.S. INDICATES RECORD OF SURVEY, BOOK AND PAGE, S.J.C.R.
- S.J.C.R. INDICATES SAN JOAQUIN COUNTY RECORDS
- S.F.N. INDICATES SEARCHED FOUND NOTHING