

# CORNER RECORD

Agency Index CR-19-47  
Document Number \_\_\_\_\_

City of STOCKTON County of SAN JOAQUIN, California

Brief Legal Description N.W. COR. OF PARCEL 1 & N.E. COR. OF PARCEL 3 PER P.M. 24-19, S.J.C.R.

### CORNER TYPE

### COORDINATES (Optional)

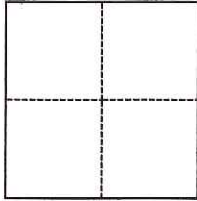

- Government Corner
- Meander
- Rancho
- Control
- Property
- Other

Date of Survey April 4, 2019

N. \_\_\_\_\_ E. \_\_\_\_\_

Elevation \_\_\_\_\_

Units  Metric  U.S. Survey Foot

Horizontal Datum \_\_\_\_\_

Zone \_\_\_\_\_ Epoch Date \_\_\_\_\_

Vertical Datum \_\_\_\_\_

Complies with Public Resources Code §§8801-8819

Complies with Public Resources Code §§8890-8902

PLS Act Ref.:  8765(d)  8771  8773  Other:

Corner/Monument:  Left as found  Established  Rebuilt  Pre-Construction

Found and tagged  Reestablished  Referenced  Post-Construction

Narrative of corner identified and monument as found, set, reset, replaced, or removed:

See sheet #2 for description(s):

THIS DOCUMENT IS FOR THE PURPOSE OF RE-ESTABLISHING THE NORTHWEST CORNER OF PARCEL 1 (ALSO, PREVIOUSLY SET PER CORNER RECORD 11-130 SAN JOAQUIN COUNTY SURVEYOR'S RECORDS) AND NORTHEAST CORNER OF PARCEL 3, AS SHOWN ON BOOK 24 OF PARCEL MAPS, PAGE 19, SAN JOAQUIN COUNTY RECORDS. BOTH CORNERS WERE DESTROYED DURING CONSTRUCTION OF STREET IMPROVEMENTS.

### SURVEYOR'S STATEMENT

This Corner Record was prepared by me or under my direction in conformance with

the Professional Land Surveyors' Act on April 18, 2019

Signed [Signature] P.L.S. or R.C.E. No. L.S. 7600



### COUNTY SURVEYOR'S STATEMENT

This Corner Record was received April 22, 2019

and examined and filed May 7, 2019

Signed James E. Hart P.L.S. or R.C.E. No. 8657

Title County Surveyor

County Surveyor's Comment



**LEGEND:**

- (M) DENOTES MEASURED
- EX. DENOTES EXISTING
- MON. DENOTES MONUMENT
- P.M. DENOTES PARCEL MAP, BOOK & PAGE
- P.U.E. DENOTES PUBLIC UTILITY EASEMENT
- SFN DENOTES SEARCHED, FOUND NOTHING
- S.J.C.R. DENOTES SAN JOAQUIN COUNTY RECORDS
- ⊗ DENOTES SET CHISELED CROSS TAGGED L.S. 7600
- ⊙ DENOTES FOUND 3/4" REBAR TAGGED L.S. 8080 IN MON. BOX PER (A)

**DESCRIPTION:**

THIS DOCUMENT IS FOR THE PURPOSE OF RE-ESTABLISHING THE NORTHWEST CORNER OF PARCEL 1 AND NORTHEAST CORNER OF PARCEL 3, AS SHOWN ON BOOK 24 OF PARCEL MAP, PAGE 19, SAN JOAQUIN COUNTY RECORDS.

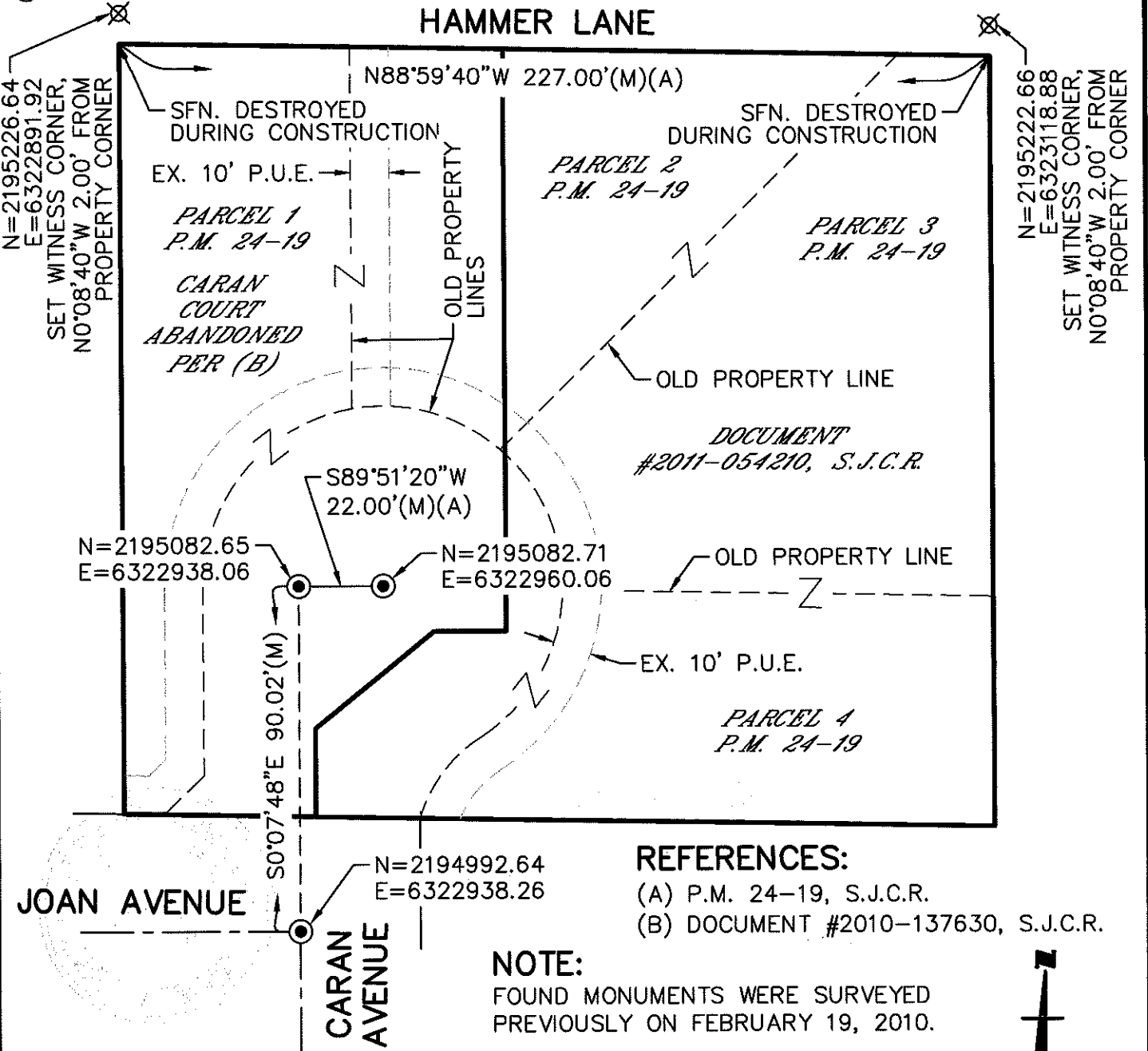

**REFERENCES:**

- (A) P.M. 24-19, S.J.C.R.
- (B) DOCUMENT #2010-137630, S.J.C.R.

**NOTE:**  
FOUND MONUMENTS WERE SURVEYED PREVIOUSLY ON FEBRUARY 19, 2010.

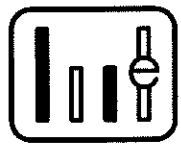

**WONG ENGINEERS, INC.**  
PLANNING ENGINEERING SURVEYING  
4578 FEATHER RIVER DRIVE, SUITE A  
STOCKTON, CALIFORNIA (209) 476-0011  
APRIL 18, 2019

