

CORNER RECORD

Agency Index CR-19-34

Document Number _____

City of LODI County of SAN JOAQUIN, California

Brief Legal Description LOT 11 PER M&P 11-129.

CORNER TYPE

COORDINATES (Optional)

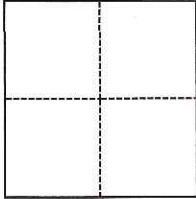

- Government Corner
- Meander
- Rancho
- Control
- Property
- Other

N. _____ E. _____

Elevation _____

Units Metric U.S. Survey Foot

Horizontal Datum _____

Zone _____ Epoch Date _____

Vertical Datum _____

Complies with Public Resources Code §§8801-8819

Complies with Public Resources Code §§8890-8902

Date of Survey JANUARY 30, 2019

PLS Act Ref.: 8765(d) 8771 8773 Other:

Corner/Monument: Left as found Established Rebuilt Pre-Construction

Found and tagged Reestablished Referenced Post-Construction

Narrative of corner identified and monument as found, set, reset, replaced, or removed:

See sheet #2 for description(s):

SURVEYOR'S STATEMENT

This Corner Record was prepared by me or under my direction in conformance with the Professional Land Surveyors' Act on MARCH 18, 2019

Signed [Signature] P.L.S. or R.C.E. No. 7600



COUNTY SURVEYOR'S STATEMENT

This Corner Record was received March 19, 2019 and examined and filed April 5, 2019

Signed [Signature] P.L.S. or R.C.E. No. 8657
Title County Surveyor



County Surveyor's Comment



WONG ENGINEERS, INC.
 PLANNING ENGINEERING SURVEYING
 4578 FEATHER RIVER DRIVE, SUITE A
 STOCKTON, CALIFORNIA (209) 476-0011
 MARCH 18, 2019

REFERENCES:

- (A) R.S. 39-83
- (B) R.S. 35-187
- (C) M&P 11-129
- (D) DOC. # 2018-097339

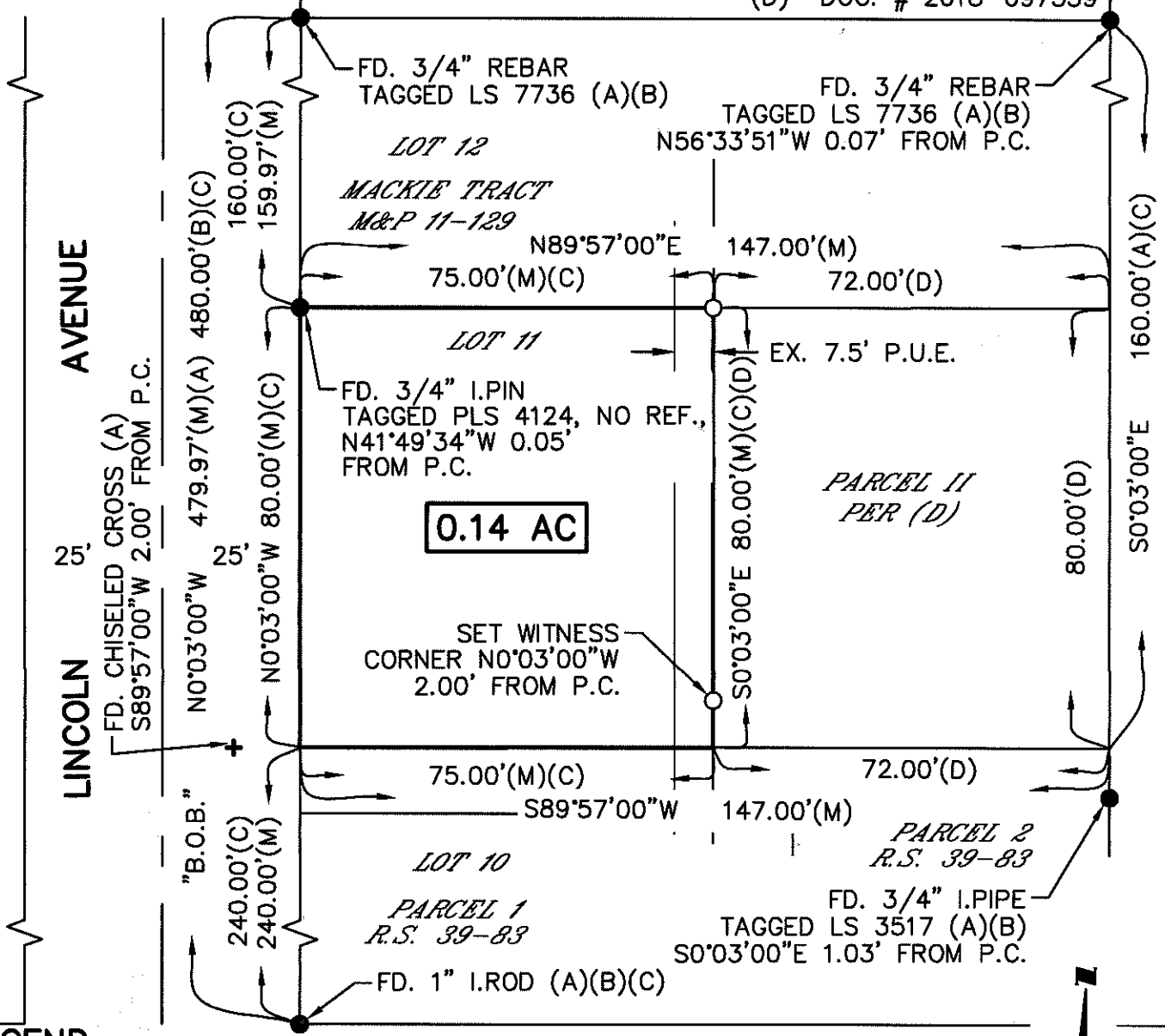

LEGEND:

- AC ACRES
- B.O.B. BASIS OF BEARINGS
- EX. EXISTING
- FD. FOUND
- I. IRON
- (M) MEASURED
- M&P MAPS AND PLATS, BOOK-PAGE
- P.C. PROPERTY CORNER
- P.M. PARCEL MAP
- P.U.E. PUBLIC UTILITY EASEMENT
- REF. REFERENCE
- R.S. RECORD OF SURVEY, BOOK-PAGE
- FOUND MONUMENT AS NOTED
- SET 3/4" X 30" I.PIN TAGGED L.S. 7600

TURNER ROAD

DESCRIPTION:

THIS DOCUMENT IS FOR THE PURPOSE OF
 RESETTING ANY MISSING OR OBLITERATED
 CORNERS FROM LOT 11, AS SHOWN ON
 BOOK 11 OF MAPS AND PLATS, PAGE 129,
 SAN JOAQUIN COUNTY RECORDS.

