

CORNER RECORD

Agency Index CR-19-33

Document Number _____

City of STOCKTON County of SAN JOAQUIN, California

Brief Legal Description PROP.COR BETWEEN LOTS 320 & 321 STONEWOOD, UNIT NO.5 (M&P 21-3)

CORNER TYPE

COORDINATES (Optional)

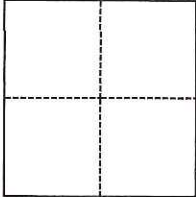

- Government Corner
- Meander
- Rancho
- Control
- Property
- Other

N. _____ E. _____

Elevation _____

Units Metric U.S. Survey Foot

Horizontal Datum _____

Zone _____ Epoch Date _____

Vertical Datum _____

Complies with Public Resources Code §§8801-8819

Complies with Public Resources Code §§8890-8902

PLS Act Ref.: 8765(d) 8771 8773 Other:

Corner/Monument: Left as found Established Rebuilt Pre-Construction

Found and tagged Reestablished Referenced Post-Construction

Narrative of corner identified and monument as found, set, reset, replaced, or removed:

See sheet #2 for description(s):

SURVEYOR'S STATEMENT

This Corner Record was prepared by me or under my direction in conformance with

the Professional Land Surveyors' Act on MARCH 18, 2019

Signed *Zachary C. Wong* P.L.S. or R.C.E. No. 7600



COUNTY SURVEYOR'S STATEMENT

This Corner Record was received March 19, 2019

and examined and filed April 5, 2019

Signed *James E. Hart* P.L.S. or R.C.E. No. 8657

Title County Surveyor

County Surveyor's Comment _____



LEGEND:

- B.O.B. DENOTES BASIS OF BEARINGS
- EX. DENOTES EXISTING
- FD. DENOTES FOUND
- I. DENOTES IRON
- (M) DENOTES MEASURED
- M&P DENOTES MAPS & PLATS, BOOK-PAGE
- MON. DENOTES MONUMENT
- P.C. DENOTES PROPERTY CORNER
- P.U.E DENOTES PUBLIC UTILITY EASEMENT
- REF. DENOTES REFERENCE
- ⊗ DENOTES SET CHISELED CROSS TAGGED L.S. 7600
- ⊙ DENOTES FOUND 3/4" I.PIN IN MON. BOX PER (A)
- DENOTES FOUND 3/4" I.PIN PER (A)
- ⊕ DENOTES FOUND CHISELED CROSS, NO REF.

DESCRIPTION:

THIS DOCUMENT IS FOR THE PURPOSE OF RESETTING ANY MISSING OR OBLITERATED CORNER BETWEEN LOTS 320 & 321, AS SHOWN ON BOOK 21 OF MAPS AND PLATS, PAGE 3, SAN JOAQUIN COUNTY RECORDS.

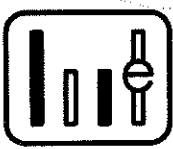
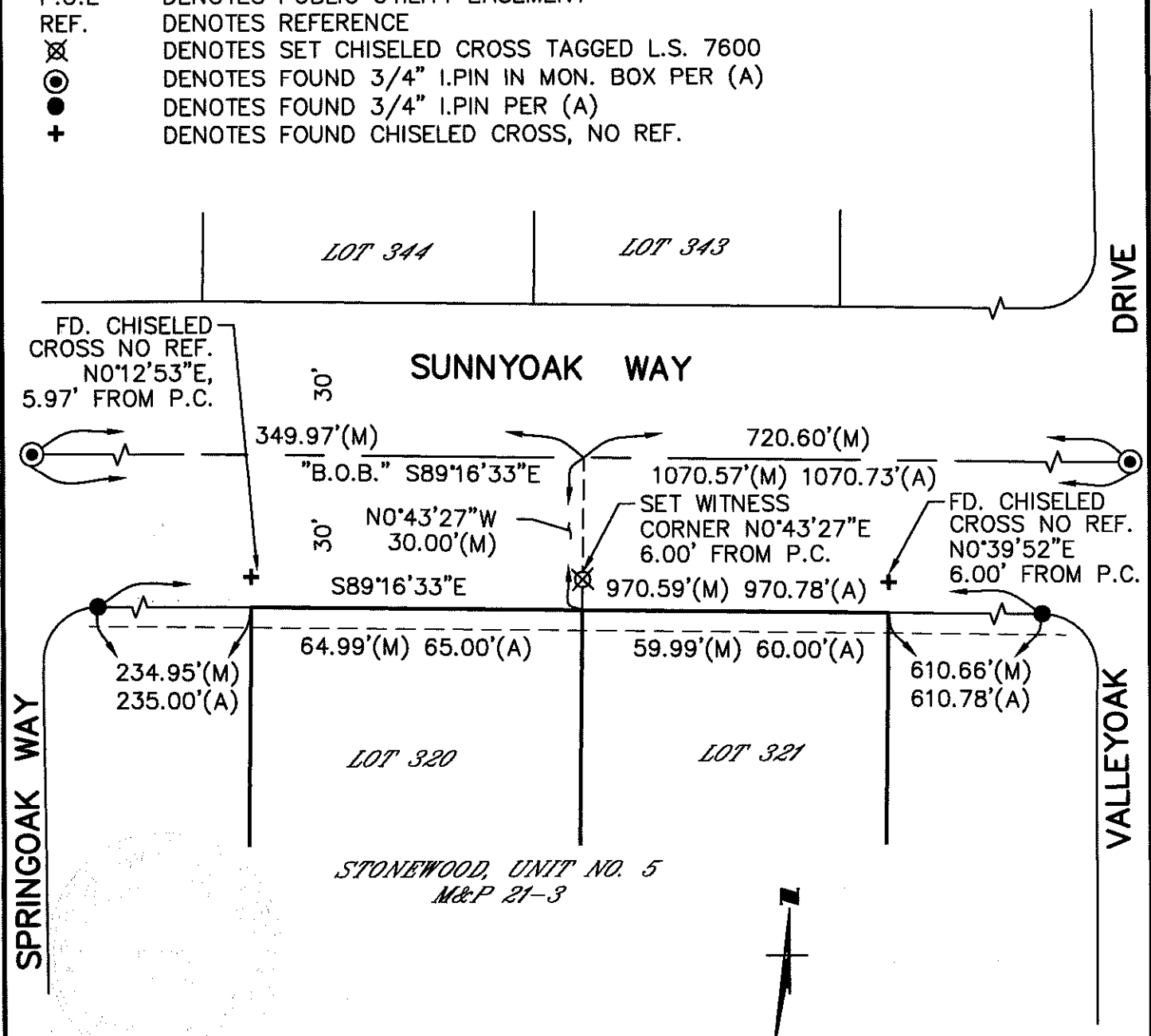

WONG ENGINEERS, INC.
 PLANNING ENGINEERING SURVEYING
 4578 FEATHER RIVER DRIVE, SUITE A
 STOCKTON, CALIFORNIA (209) 476-0011
 MARCH 18, 2019

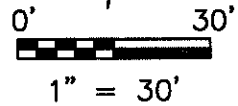

REFERENCE:
 (A) M&P 21-3