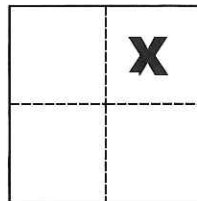

# CORNER RECORD

Agency Index CR-19-23  
 Document Number \_\_\_\_\_

City of \_\_\_\_\_ County of San Joaquin, California  
 Brief Legal Description Westerly line of the 17.10 Acre parcel per R.S. 33-184, S.J.C.R.

CORNER TYPE		COORDINATES (Optional)	
	Government Corner <input type="checkbox"/>	Control <input type="checkbox"/>	N. _____ E. _____
Meander <input type="checkbox"/>	Property <input checked="" type="checkbox"/>	Elevation _____	Units Metric <input type="checkbox"/> U.S. Survey Foot <input checked="" type="checkbox"/>
Rancho <input type="checkbox"/>	Other <input type="checkbox"/>	Horizontal Datum _____	Zone _____ Epoch Date _____
Date of Survey <u>October 12, 2018</u>	Vertical Datum _____	<input type="checkbox"/> Complies with Public Resources Code §§8801-8819	
		<input type="checkbox"/> Complies with Public Resources Code §§8890-8902	

Sec. 2, T.2S., R.8E.,  
M.D.B. & M.

PLS Act Ref.:	<input checked="" type="checkbox"/> 8765(d)	<input type="checkbox"/> 8771	<input type="checkbox"/> 8773	<input type="checkbox"/> Other:
Corner/ Monument:	<input checked="" type="checkbox"/> Left as found	<input type="checkbox"/> Established	<input type="checkbox"/> Rebuilt	<input type="checkbox"/> Pre-Construction
	<input checked="" type="checkbox"/> Found and tagged	<input type="checkbox"/> Reestablished	<input type="checkbox"/> Referenced	<input type="checkbox"/> Post-Construction

Narrative of corner identified and monument as found, set, reset, replaced, or removed:  
 See sheet #2 for description(s):

### SURVEYOR'S STATEMENT

This Corner Record was prepared by me or under my direction in conformance with  
 the Professional Land Surveyors' Act on Feb. 11, 2019  
 Signed Michael L. Quartaroli P.L.S. or R.C.E. No. L.S. 4450



### COUNTY SURVEYOR'S STATEMENT

This Corner Record was received February 12, 2019  
 and examined and filed March 7, 2019  
 Signed James E. Hart P.L.S. or R.C.E. No. 8657  
 Title County Surveyor



County Surveyor's Comment

# STATE HIGHWAY ROUTE NO. 120

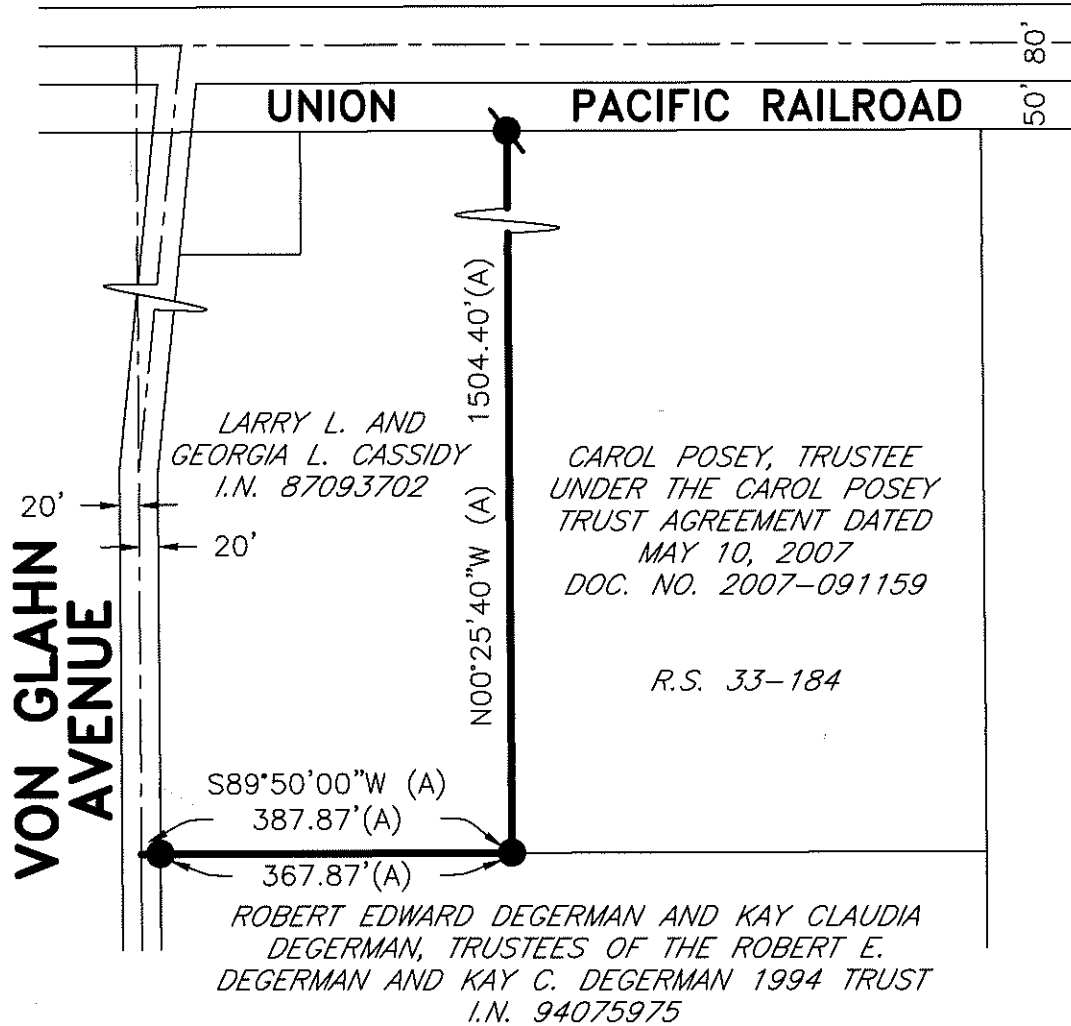

CAROL POSEY, TRUSTEE  
UNDER THE CAROL POSEY  
TRUST AGREEMENT DATED  
MAY 10, 2007  
DOC. NO. 2007-091159

R.S. 33-184

ROBERT EDWARD DEGERMAN AND KAY CLAUDIA  
DEGERMAN, TRUSTEES OF THE ROBERT E.  
DEGERMAN AND KAY C. DEGERMAN 1994 TRUST  
I.N. 94075975

## REFERENCE

(A) R.S. 33-184, S.J.C.R.

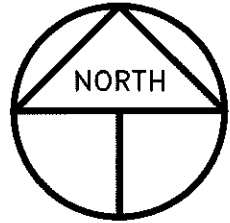

SCALE: 1" = 200'  
2017-55

## LEGEND

- INDICATES FOUND 3/4" IRON PIPE W/PLASTIC CAP STAMPED 6013 PER (A)
- INDICATES FOUND 3/4" IRON PIPE PER (A), NO PLASTIC CAP, SET PLASTIC CAP STAMPED LS 4450
- R.S. INDICATES RECORD OF SURVEY, BOOK AND PAGE, S.J.C.R.
- DOC. NO. INDICATES DOCUMENT NUMBER, S.J.C.R.
- I.N. INDICATES INSTRUMENT NUMBER, S.J.C.R.
- S.J.C.R. INDICATES SAN JOAQUIN COUNTY RECORDS