

CORNER RECORD

Agency Index CR-19-12
Document Number _____

City of STOCKTON County of SAN JOAQUIN, California
Brief Legal Description EASTERLY AND SOUTHERLY LINES OF LOT 25 PER M&P 22-48,S.J.C.R

CORNER TYPE

COORDINATES (Optional)

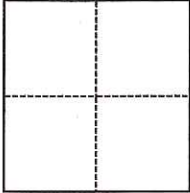

- Government Corner
- Meander
- Rancho
- Control
- Property
- Other

Date of Survey December 14, 2018

N. _____ E. _____
 Elevation _____
 Units Metric U.S. Survey Foot
 Horizontal Datum _____
 Zone _____ Epoch Date _____
 Vertical Datum _____
 Complies with Public Resources Code §§8801-8819
 Complies with Public Resources Code §§8890-8902

PLS Act Ref.: 8765(d) 8771 8773 Other:
 Corner/Monument: Left as found Established Rebuilt Pre-Construction
 Found and tagged Reestablished Referenced Post-Construction

Narrative of corner identified and monument as found, set, reset, replaced, or removed:
 See sheet #2 for description(s):

**REESTABLISHED PROPERTY CORNERS ON LOT 25 PER M&P 22-48.
REPLACED MONUMENTS AS SHOWN ON ATTACHED PLAT.**

SURVEYOR'S STATEMENT

This Corner Record was prepared by me or under my direction in conformance with
 the Professional Land Surveyors' Act on January 16, 2019
 Signed [Signature] P.L.S. or R.C.E. No. 7600



COUNTY SURVEYOR'S STATEMENT

This Corner Record was received January 22, 2019
 and examined and filed February 11, 2019
 Signed [Signature] P.L.S. or R.C.E. No. 8657
 Title Acting County Surveyor
 County Surveyor's Comment _____



LEGEND:

B.O.B. BASIS OF BEARINGS
 CALC. CALCULATED
 EX. EXISTING
 FD. FOUND
 I. IRON
 M MEASURED
 M&P MAPS & PLATS, BOOK-PAGE
 MON. MONUMENT
 P.U.E. PUBLIC UTILITY EASEMENT
 REF. REFERENCE

⊗ SET CHISELED CROSS WITH BRASS TAG L.S. 7600
 ○ SET 3/4" X 30" I.PIN TAGGED L.S. 7600
 ⊙ FD. 3/4" I.PIPE TAGGED R.C.E. 7029 IN MON. BOX PER (A)

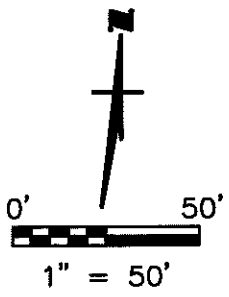
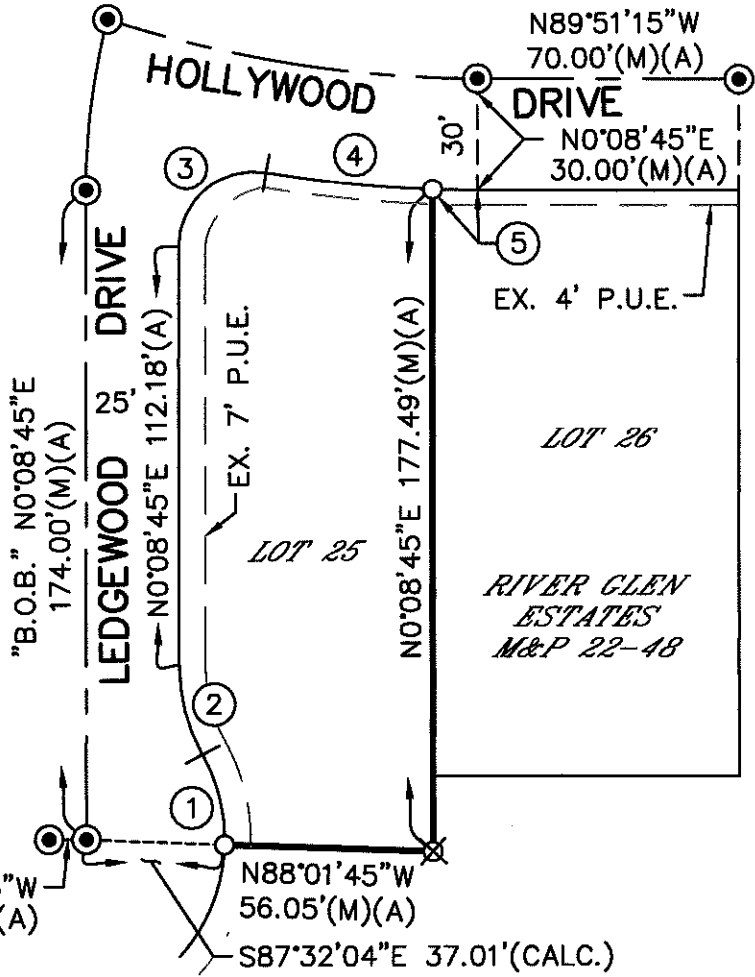

DESCRIPTION:

THIS DOCUMENT IS FOR THE PURPOSE OF RESETTING ANY MISSING OR OBLITERATED CORNERS FROM EASTERLY AND SOUTHERLY LINES OF LOT 25 AS SHOWN ON BOOK 22 OF MAPS & PLATS, PAGE 48, SAN JOAQUIN COUNTY RECORDS.

REFERENCE:

(A) M&P 22-48

CURVE TABLE					
NO.	RADIUS	LENGTH	DELTA	CHORD	CHORD BEARING
1	47.00'	25.12'	30°37'31"	24.82'	N13°20'30"W
2	50.00'	25.13'	28°48'01"	24.87'	N14°15'15"W
3	20.00'	34.68'	99°21'39"	30.50'	N49°49'35"E
4	348.90'	45.00'	7°23'23"	44.97'	N84°11'17"W
5	348.90'	12.00'	1°58'16"	12.00'	N88°52'07"W

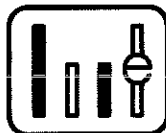

WONG ENGINEERS, INC.
 PLANNING ENGINEERING SURVEYING
 4578 FEATHER RIVER DRIVE, SUITE A
 STOCKTON, CALIFORNIA (209) 476-0011
 JANUARY 04, 2019