

CORNER RECORD

Agency Index CR-19-06
 Document Number _____

City of _____ County of San Joaquin, California
 Brief Legal Description Center of Section 8, T.1S., R.7E., M.D.B. & M. per M.&P. 33-60

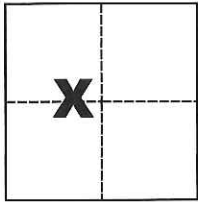

CORNER TYPE

Government Corner Control
 Meander Property
 Rancho Other

Date of Survey November 7, 2018

COORDINATES (Optional)

N. _____ E. _____
 Elevation _____
 Units Metric U.S. Survey Foot
 Horizontal Datum _____
 Zone _____ Epoch Date _____
 Vertical Datum _____

Complies with Public Resources Code §§8801-8819
 Complies with Public Resources Code §§8890-8902

Sec. 8, T.1S., R.7E.,
 M.D.B. & M.

PLS Act Ref.: 8765(d) 8771 8773 Other:

Corner/Monument: Left as found Established Rebuilt Pre-Construction
 Found and tagged Reestablished Referenced Post-Construction

Narrative of corner identified and monument as found, set, reset, replaced, or removed:

See sheet #2 for description(s):

Fd. 6" pipe flush with the ground with a 3" hand-made brass disc unstamped. An adjacent landowner was known to set these 6" concrete filled pipes. Dug to base of 6" pipe. Removed pipe and found 6" pipe was sitting over the top of an old rusty 2" pipe. 8" of 2" Iron Pipe stuck out of bottom of the 6" Pipe. M.&P. 33-60 identifies this Monument as the Center of Section 8. R.S. 4-150 does not.

Replaced with 2" Iron Pipe with 3/4" x 30" Iron Pipe w/tag and plastic cap stamped LS 4450.

SURVEYOR'S STATEMENT

This Corner Record was prepared by me or under my direction in conformance with

the Professional Land Surveyors' Act on JAN. 7, 2019

Signed Michael L. Quartaroli P.L.S. or R.C.E. No. L.S. 4450



COUNTY SURVEYOR'S STATEMENT

This Corner Record was received January 8, 2019

and examined and filed January 17, 2019

Signed James E. Hart P.L.S. or R.C.E. No. 8657

Title Acting County Surveyor

County Surveyor's Comment



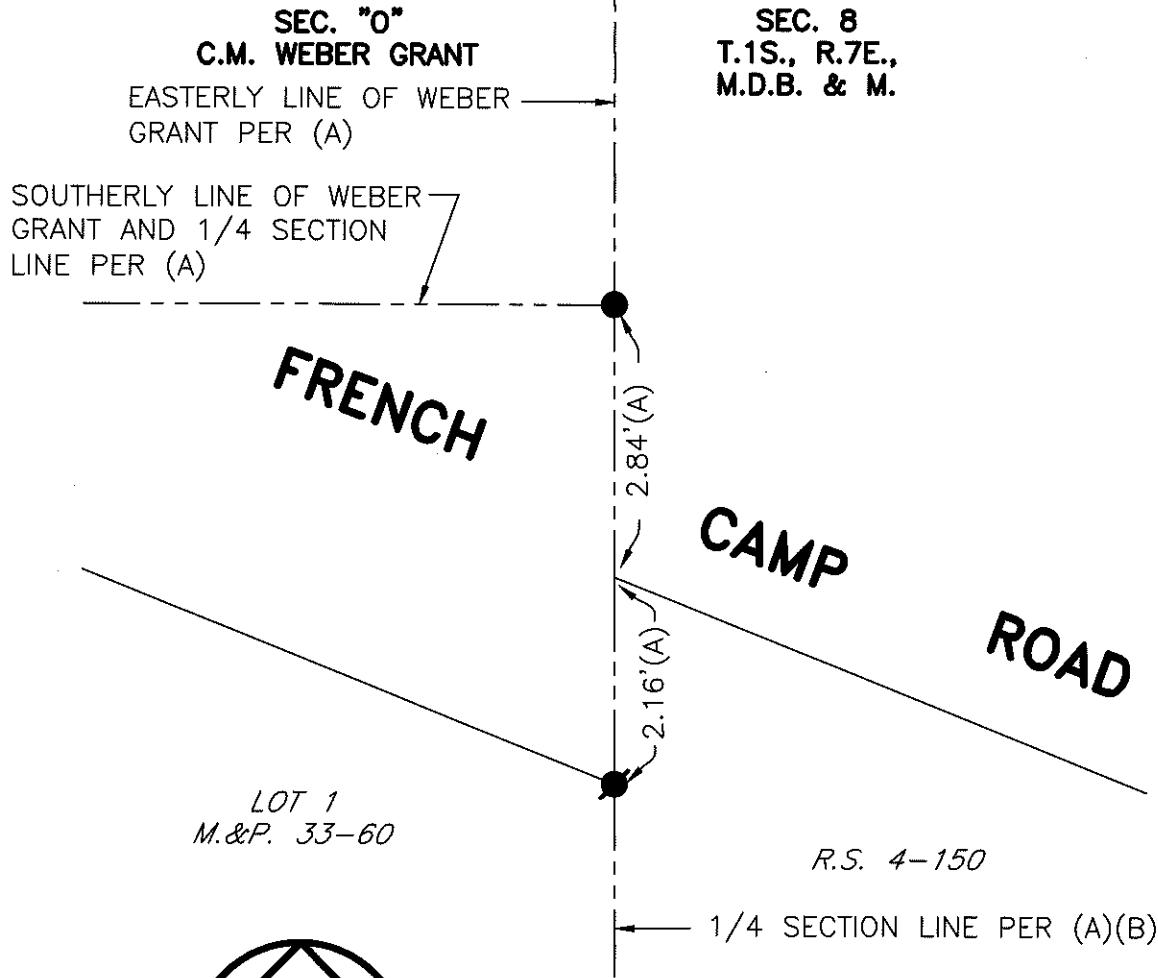

LOT 1
M.&P. 33-60

R.S. 4-150

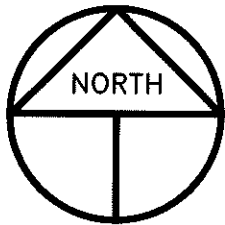

SCALE: 1" = 2'
2017-126 CR-1

REFERENCES

- (A) M.&P. 33-60, S.J.C.R.
- (B) R.S. 4-150, S.J.C.R.

LEGEND

- INDICATES FOUND 2" PIPE PER (A), DISTURBED, REPLACED WITH 3/4" IRON PIPE W/TAG AND PLASTIC CAP STAMPED LS 4450
- INDICATES FOUND 3/4" REBAR W/CAP STAMPED LS 4124 PER (A)
- M.&P. INDICATES MAPS AND PLATS, BOOK AND PAGE, S.J.C.R.
- R.S. INDICATES RECORD OF SURVEY, BOOK AND PAGE, S.J.C.R.
- S.J.C.R. INDICATES SAN JOAQUIN COUNTY RECORDS