

CORNER RECORD

Agency Index CR-18-183
Document Number _____

City of STOCKTON County of SAN JOAQUIN, California
Brief Legal Description LOT 7 PER M&P 31-4, SAN JOAQUIN COUNTY RECORDS.

CORNER TYPE

COORDINATES (Optional)

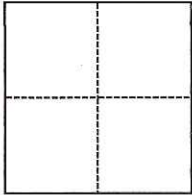

- Government Corner
- Meander
- Rancho
- Control
- Property
- Other

Date of Survey OCTOBER 31, 2018

N. _____ E. _____
 Elevation _____
 Units Metric U.S. Survey Foot
 Horizontal Datum _____
 Zone _____ Epoch Date _____
 Vertical Datum _____
 Complies with Public Resources Code §§8801-8819
 Complies with Public Resources Code §§8890-8902

PLS Act Ref.: 8765(d) 8771 8773 Other: _____
 Corner/Monument: Left as found Established Rebuilt Pre-Construction
 Found and tagged Reestablished Referenced Post-Construction

Narrative of corner identified and monument as found, set, reset, replaced, or removed:
 See sheet #2 for description(s):

REESTABLISHED PROPERTY CORNERS ON LOT 7, BOOK 31 OF MAPS & PLATS, PAGE 4, SAN JOAQUIN COUNTY RECORDS. REPLACED MONUMENTS AS SHOWN ON ATTACHED PLAT.

SURVEYOR'S STATEMENT

This Corner Record was prepared by me or under my direction in conformance with
 the Professional Land Surveyors' Act on NOVEMBER 27 2018
 Signed *Zachary C. Wong* P.L.S. or R.C.E. No. 7600



COUNTY SURVEYOR'S STATEMENT

This Corner Record was received November 27, 2018
 and examined and filed December 13, 2018
 Signed *James E. Hart* P.L.S. or R.C.E. No. 8657
 Title Acting County Surveyor
 County Surveyor's Comment _____



CURVE TABLE					
	RADIUS	LENGTH	DELTA	CHORD	CHORD BEARING
①	300.12'	75.00'	14°19'05"	74.80'	N57°00'29"W

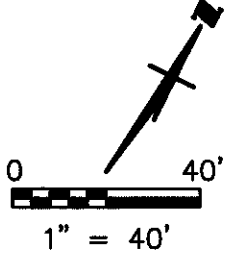
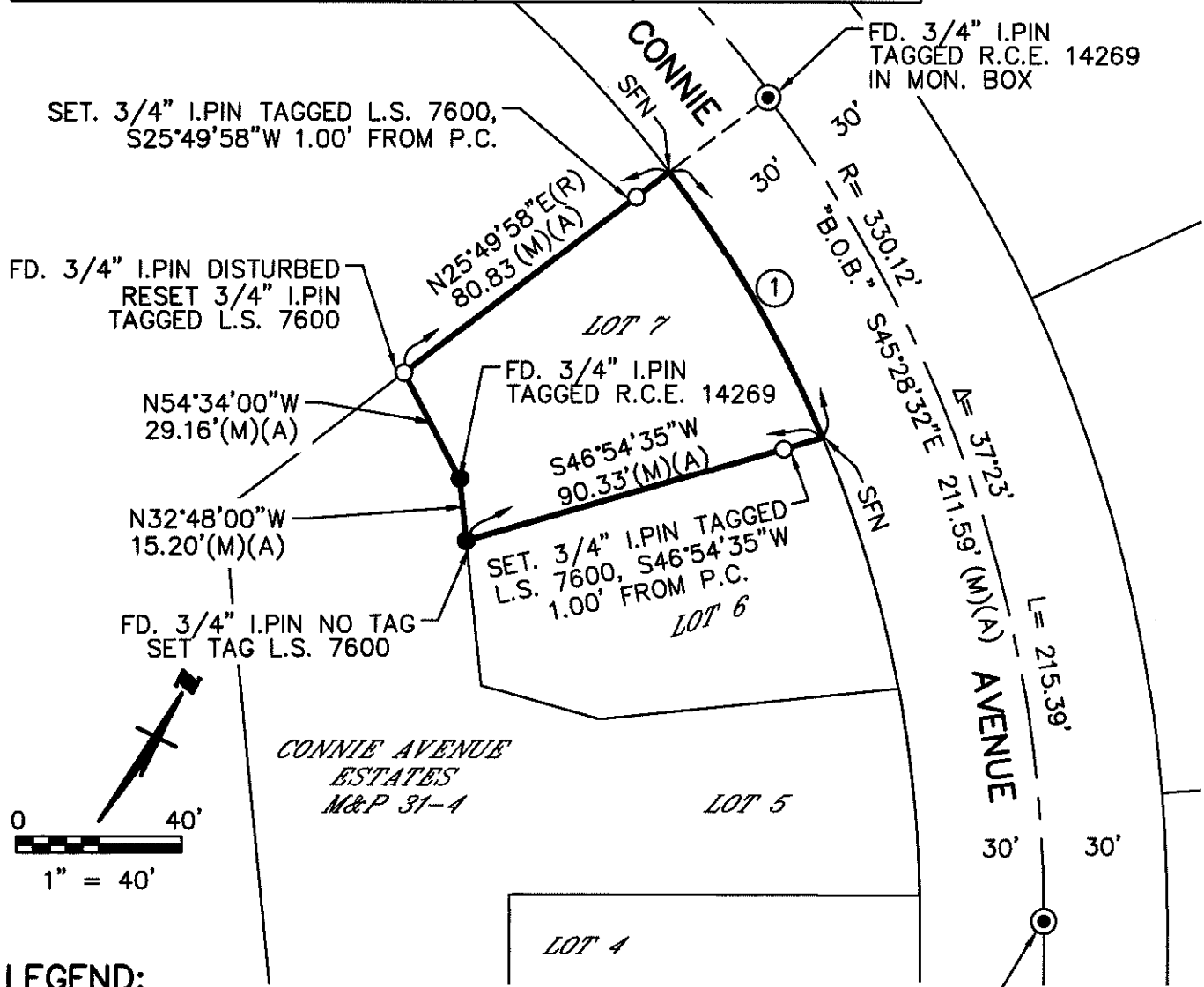

LEGEND:

- B.O.B. DENOTES BASIS OF BEARINGS
- FD. DENOTES FOUND
- I. DENOTES IRON
- M DENOTES MEASURED
- MON. DENOTES MONUMENT
- M&P DENOTES MAPS AND PLATS
- P.C. DENOTES PROPERTY CORNER
- R. DENOTES RADIAL
- DENOTES SET 3/4" X 30" I.PIN TAGGED L.S. 7600, UNLESS OTHERWISE NOTED
- ⊙ DENOTES MONUMENT BOX PER (A)
- DENOTES FOUND MONUMENT PER (A)

FD. 3/4" I.PIN TAGGED R.C.E. 14269 IN MON. BOX

DESCRIPTION:

THIS DOCUMENT IS FOR THE PURPOSE OF RESETTING ANY MISSING OR OBLITERATED CORNERS FROM LOT 7, AS SHOWN ON BOOK 31 OF MAPS AND PLATS, PAGE 4, SAN JOAQUIN COUNTY RECORDS.

REFERENCE:

(A) M&P 31-4

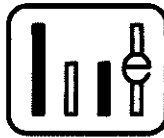

WONG ENGINEERS, INC.
 PLANNING ENGINEERING SURVEYING
 4578 FEATHER RIVER DRIVE, SUITE A
 STOCKTON, CALIFORNIA (209) 476-0011
 NOVEMBER 02, 2018