

CORNER RECORD

Agency Index CR-18-174

Document Number _____

City of STOCKTON

County of SAN JOAQUIN, California

Brief Legal Description FOUND MONUMENTS AROUND BLOCK 7 OF WEST OF CENTER STREET, 2-M&P-36, S.J.C.R.

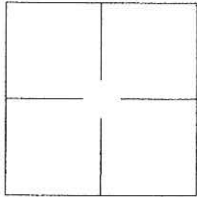

CORNER TYPE

- Government Corner Control
- Meander Property
- Rancho Other

Date of Survey 2018-08-24 & 2018-09-06

COORDINATES (Optional)

- N. _____ E. _____
- Elevation _____
- Units Metric U.S. Survey Foot
- Horizontal Datum _____
- Zone _____ Epoch Date _____
- Vertical Datum: _____
- Complies with Public Resources Code §§8801-8819
- Complies with Public Resources Code §§8890-8902

PLS Act Ref.: 8765(d) 8771 8773 Other: _____

Corner/Monument: Left as found Established Rebuilt Pre-Construction
 Found and tagged Reestablished Referenced Post-Construction

Narrative of corner identified and monument as found, set, reset, replaced, or removed:

See sheet #2 for description(s):

FOUND AND REFERENCED MONUMENTS AROUND BLOCK 7 AS SHOWN ON THE MAP OF "PLAN OF STOCKTON" FILED IN BOOK 2 OF MAPS AND PLATS, AT PAGE 36, SAN JOAQUIN COUNTY RECORDS, SAID BLOCK BEING BOUNDED BY COMMERCE STREET, MARKET STREET, CENTER STREET, AND WASHINGTON STREET. THREE OF THE MONUMENTS FOUND ARE SHOWN ON BOOK 10 OF PARCEL MAPS, PAGE 123 AND BOOK 27 OF SURVEYS, PAGE 186, SAN JOAQUIN COUNTY RECORDS. AN ADDITIONAL BRASS DISK WAS FOUND AS SHOWN ON BOOK 27 OF SURVEYS, PAGE 186, SAN JOAQUIN COUNTY RECORDS. NO REFERENCE WAS FOUND FOR THE REMAINING MONUMENTS. SEE SHEET 2 FOR SPECIFIC DESCRIPTION AND LOCATION OF MONUMENTS AND REFERENCE POINTS SET.

SURVEYOR'S STATEMENT

This Corner Record was prepared by me or under my direction in conformance with

the Professional Land Surveyor's Act on OCT. 25TH, 2018.

Signed [Signature] P.L.S. or R.C.E. No.: PLS 8366



COUNTY SURVEYOR'S STATEMENT

This Corner Record was received November 15, 2018 and examined

and filed November 15, 2018.

Signed James E. Hart P.L.S. ~~or R.C.E.~~ No.: 8657

Title Acting County Surveyor

County Surveyor's Comment _____



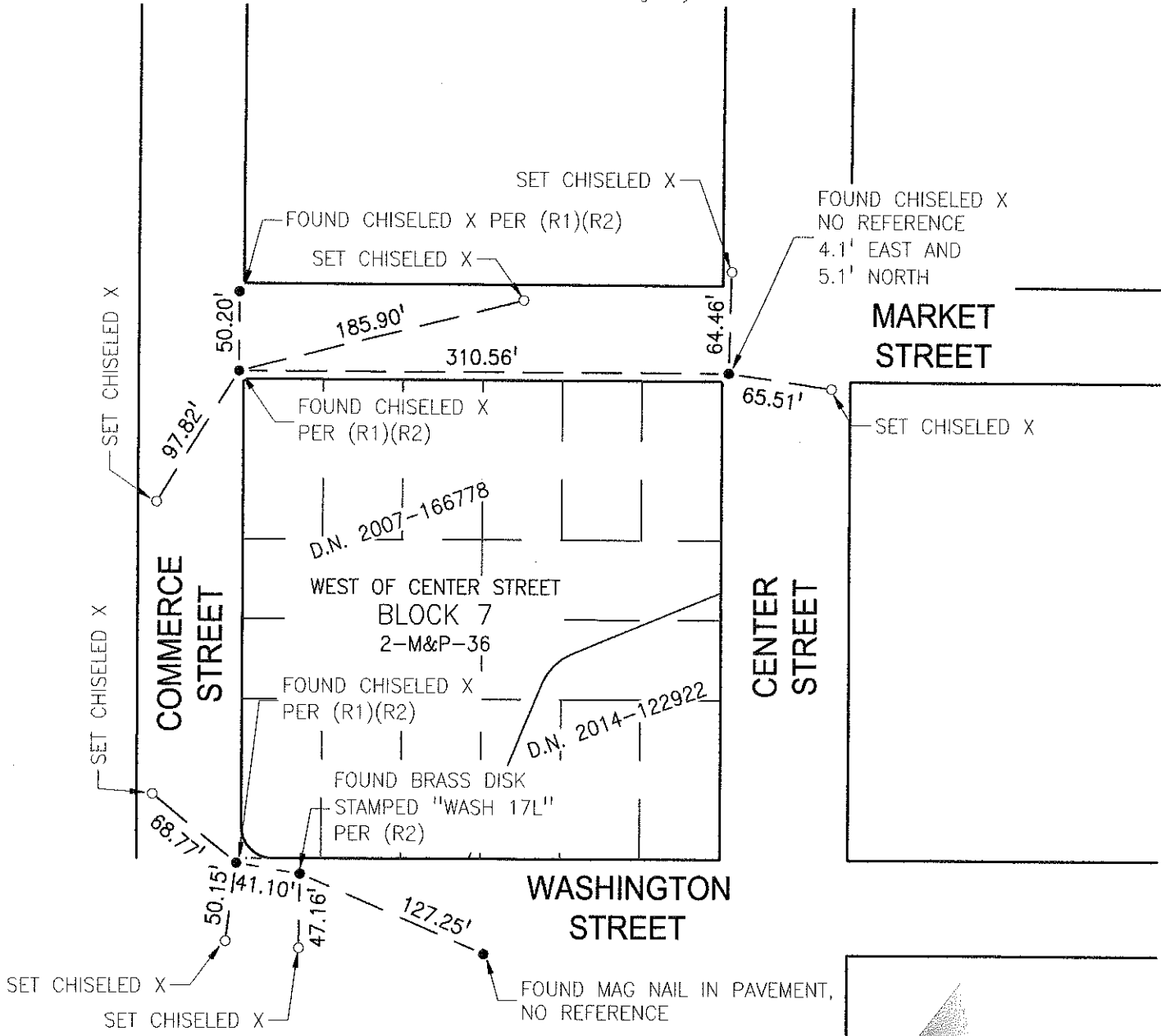

FOUND CHISELED X
NO REFERENCE
4.1' EAST AND
5.1' NORTH

MARKET STREET

CENTER STREET

WASHINGTON STREET

COMMERCE STREET

REFERENCES

- (R1) BOOK 10 OF PARCEL MAPS, PAGE 123, S.J.C.R.
- (R2) BOOK 27 OF SURVEYS, PAGE 186, S.J.C.R.

