

# CORNER RECORD

Agency Index CR-18-158  
 Document Number \_\_\_\_\_

City of Tracy County of San Joaquin, California  
 Brief Legal Description Monument at the intersection of Eleventh St. & Macarthur Dr.

	<b>CORNER TYPE</b>		<b>COORDINATES (Optional)</b>	
	Government Corner <input type="checkbox"/>	Control <input checked="" type="checkbox"/>	N. _____	E. _____
	Meander <input type="checkbox"/>	Property <input type="checkbox"/>	Elevation _____	
	Rancho <input type="checkbox"/>	Other <input type="checkbox"/>	Units Metric <input type="checkbox"/> U.S. Survey Foot <input checked="" type="checkbox"/>	
Date of Survey <u>June 20, 2018</u>		Horizontal Datum _____		
		Zone _____ Epoch Date _____		
		Vertical Datum <u>NAVD 88</u>		
		<input type="checkbox"/> Complies with Public Resources Code §§8801-8819		
		<input type="checkbox"/> Complies with Public Resources Code §§8890-8902		

PLS Act Ref.: <input type="checkbox"/> 8765(d)	<input checked="" type="checkbox"/> 8771	<input type="checkbox"/> 8773	<input type="checkbox"/> Other:
Corner/Monument: <input checked="" type="checkbox"/> Left as found	<input type="checkbox"/> Established	<input type="checkbox"/> Rebuilt	<input type="checkbox"/> Pre-Construction
<input type="checkbox"/> Found and tagged	<input checked="" type="checkbox"/> Reestablished	<input checked="" type="checkbox"/> Referenced	<input checked="" type="checkbox"/> Post-Construction

Narrative of corner identified and monument as found, set, reset, replaced, or removed:  
 See sheet #2 for description(s):

Per Section 8771(b) of the Professional Land Surveyors' Act, these monuments were referenced on Corner Record CR-18-53. Construction activities in the vicinity have been completed. Section Corner found to be undisturbed. Replaced City of Tracy monument as noted. See Sheet 2 for details.

### SURVEYOR'S STATEMENT

This Corner Record was prepared by me or under my direction in conformance with the Professional Land Surveyors' Act on July 12, 2018.  
 Signed *Chris* P.L.S. or R.C.E. No. 9430



### COUNTY SURVEYOR'S STATEMENT

This Corner Record was received August 29, 2018  
 and examined and filed August 29, 2018.  
 Signed *James E. Hart* P.L.S. or R.C.E. No. 8657  
 Title Acting County Surveyor  
 County Surveyor's Comment \_\_\_\_\_



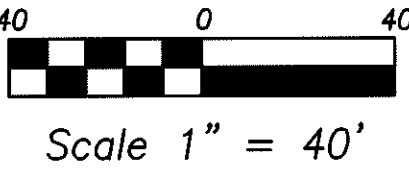
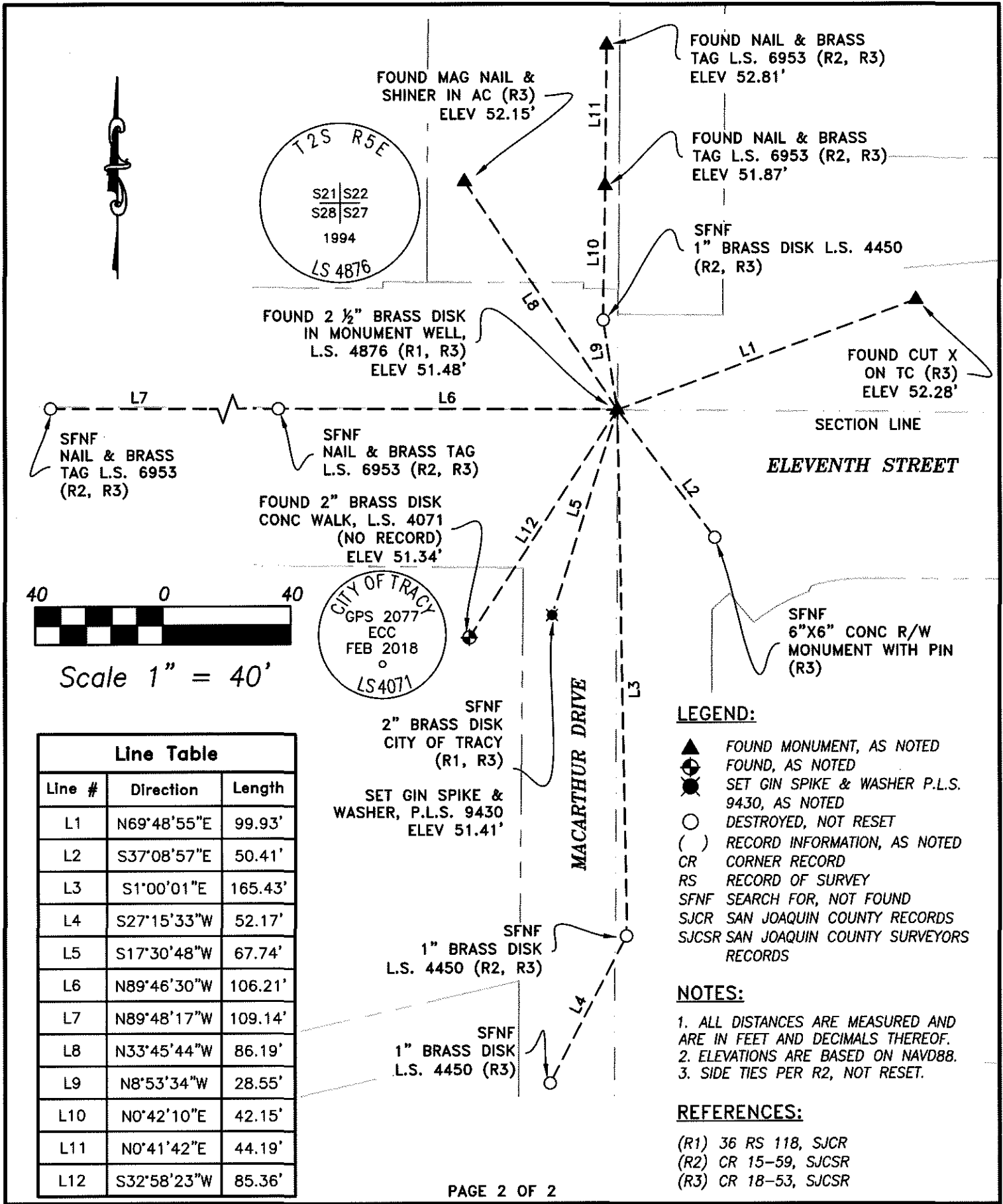

Line Table		
Line #	Direction	Length
L1	N69°48'55"E	99.93'
L2	S37°08'57"E	50.41'
L3	S1°00'01"E	165.43'
L4	S27°15'33"W	52.17'
L5	S17°30'48"W	67.74'
L6	N89°46'30"W	106.21'
L7	N89°48'17"W	109.14'
L8	N33°45'44"W	86.19'
L9	N8°53'34"W	28.55'
L10	N0°42'10"E	42.15'
L11	N0°41'42"E	44.19'
L12	S32°58'23"W	85.36'

**LEGEND:**

- ▲ FOUND MONUMENT, AS NOTED
- ⊕ FOUND, AS NOTED
- ⊙ SET GIN SPIKE & WASHER P.L.S. 9430, AS NOTED
- DESTROYED, NOT RESET
- ( ) RECORD INFORMATION, AS NOTED
- CR CORNER RECORD
- RS RECORD OF SURVEY
- SFNF SEARCH FOR, NOT FOUND
- SJCR SAN JOAQUIN COUNTY RECORDS
- SJCSR SAN JOAQUIN COUNTY SURVEYORS RECORDS

**NOTES:**

1. ALL DISTANCES ARE MEASURED AND ARE IN FEET AND DECIMALS THEREOF.
2. ELEVATIONS ARE BASED ON NAVD88.
3. SIDE TIES PER R2, NOT RESET.

**REFERENCES:**

- (R1) 36 RS 118, SJCR
- (R2) CR 15-59, SJCSR
- (R3) CR 18-53, SJCSR

**ELEVANTH ST & MACARTHUR DR  
TRACY, CA  
SAN JOAQUIN COUNTY**

**CSA**  
Cullen-Sherry & Associates, Inc.  
Civil Engineering - Surveying  
1090 Adams Street, Suite A - P.O. Box 591  
Benicia, California 94510  
(707) 745-3219 Fax (707) 745-9436 CSA-ENGINEERS.COM

SCALE:	1" = 40'
DATE:	7/12/2018
DRAWN BY:	CF
CHECKED BY:	RS
PROJECT NO:	17241