

CORNER RECORD

Agency Index

CR-18-127

Document Number

City of TRACY

County of

SAN JOAQUIN

, California

Brief Legal Description CORRAL HOLLOW ROAD - 29 RS 138

CORNER TYPE

COORDINATES (Optional)

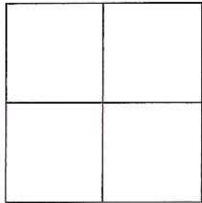

Government Corner Control
Meander Property
Rancho Other

N. _____ E. _____

Elevation _____

Units Metric U.S. Survey Foot

Horizontal Datum _____

Zone _____ Epoch Date _____

Date of Survey APRIL 25, 2018

Vertical Datum _____

Complies with Public Resources Code ~~SS~~ 8801-8819

Complies with Public Resources Code ~~SS~~ 8890-8902

PLS Act Ref.:

8765(d)

8771

8773

Other:

Corner/
Monument:

Left as found

Established

Rebuilt

Pre-Construction

Found and tagged

Reestablished

Referenced

Post-Construction

Narrative of corner identified and monument as found, set, reset, replaced, or removed:

See sheet #2 for description(s):

PRE-CONSTRUCTION DOCUMENTATION OF THE FOUND 3/4" IRON PIPE
ON THE WEST LINE OF CORRAL HOLLOW ROAD WITHIN SECTION 8, T. 3 S. R 5 E. M.D.M.
& AT THE COMMON PROPERTY CORNER BETWEEN PARCEL II OF INSTRUMENT NO. 82012429
& PARCEL III OF O.R. 966-408 PER 29 RS 138.

SURVEYOR'S STATEMENT

This Corner Record was prepared by me or under my direction in conformance with
the Professional Land Surveyors' Act on APRIL 25, 2018

Signed

P.L.S. No.

6441



COUNTY SURVEYOR'S STATEMENT

This Corner Record was received

JUNE 25, 2018

and examined and filed

JUNE 25, 2018

Signed

P.L.S. No.

8657

Title Acting COUNTY SURVEYOR



County Surveyor's Comment

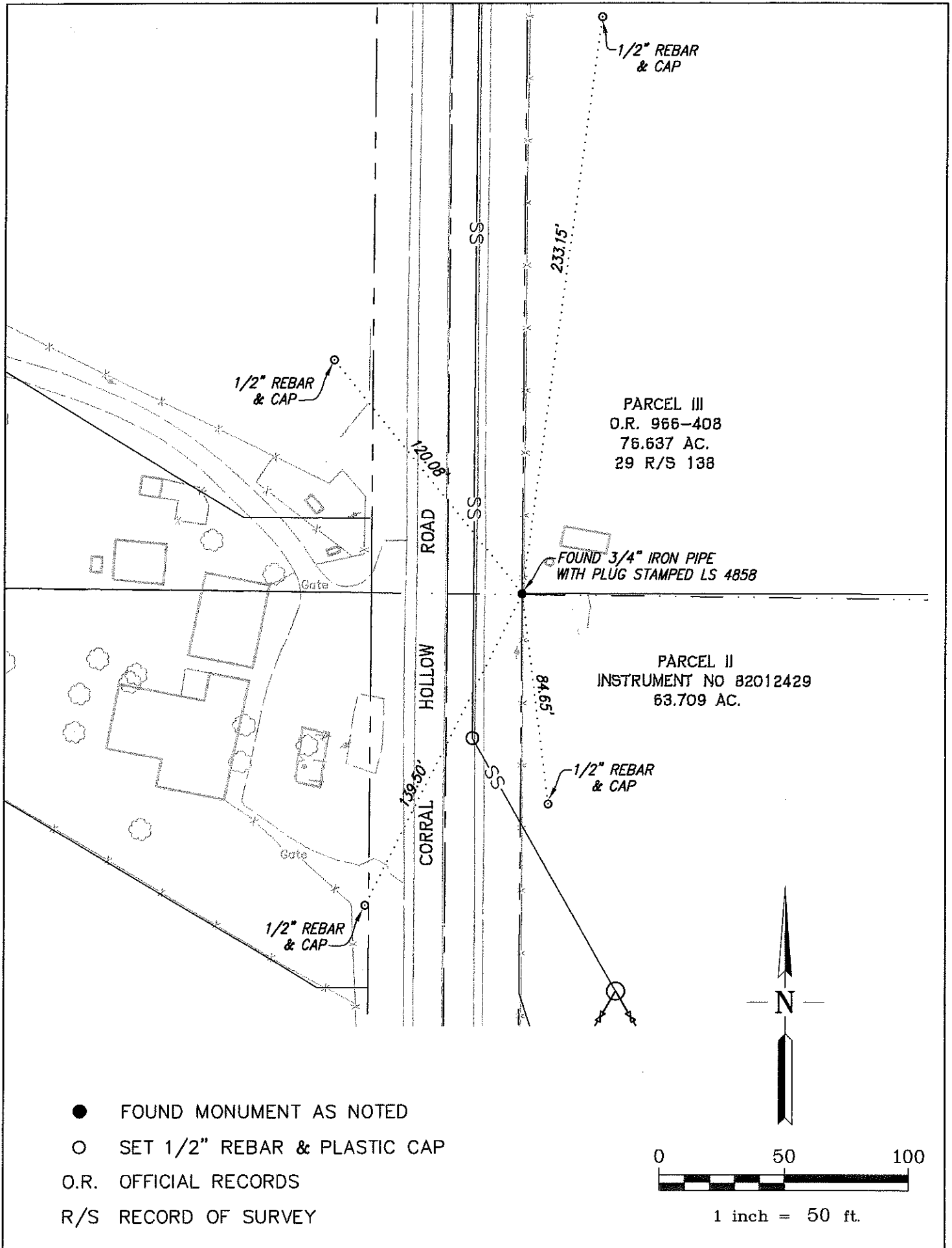

- FOUND MONUMENT AS NOTED
- SET 1/2" REBAR & PLASTIC CAP
- O.R. OFFICIAL RECORDS
- R/S RECORD OF SURVEY

