

CORNER RECORD

Agency Index CR-18-126

Document Number _____

City of TRACY County of SAN JOAQUIN, California

Brief Legal Description CORRAL HOLLOW ROAD - 29 RS 138

CORNER TYPE

COORDINATES (Optional)

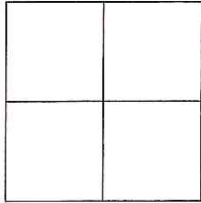

Government Corner Control Elevation _____
 Meander Property Units Metric U.S. Survey Foot
 Rancho Other Horizontal Datum _____

Date of Survey APRIL 25, 2018 Zone _____ Epoch Date _____
 Vertical Datum _____

Complies with Public Resources Code §§ 8801-8819

Complies with Public Resources Code §§ 8890-8902

PLS Act Ref.: 8765(d) 8771 8773 Other:

Corner/Monument: Left as found Established Rebuilt Pre-Construction

Found and tagged Reestablished Referenced Post-Construction

Narrative of corner identified and monument as found, set, reset, replaced, or removed:

See sheet #2 for description(s):

PRE-CONSTRUCTION DOCUMENTATION OF THE FOUND 3/4" IRON PIPE
 ON THE EAST LINE OF CORRAL HOLLOW ROAD AT THE NORTHWEST CORNER
 OF PARCEL I OF O.R. 2483-461 PER 29 RS 138 & WITHIN SECTION 8, T. 3 S. R 5 E. M.D.M.

SURVEYOR'S STATEMENT

This Corner Record was prepared by me or under my direction in conformance with
 the Professional Land Surveyors' Act on APRIL 25, 2018
 Signed [Signature] P.L.S. No. 6441



COUNTY SURVEYOR'S STATMENT

This Corner Record was received JUNE 25, 2018
 and examined and filed JUNE 25, 2018
 Signed [Signature] P.L.S. No. 8657
 Title Acting COUNTY SURVEYOR



County Surveyor's Comment

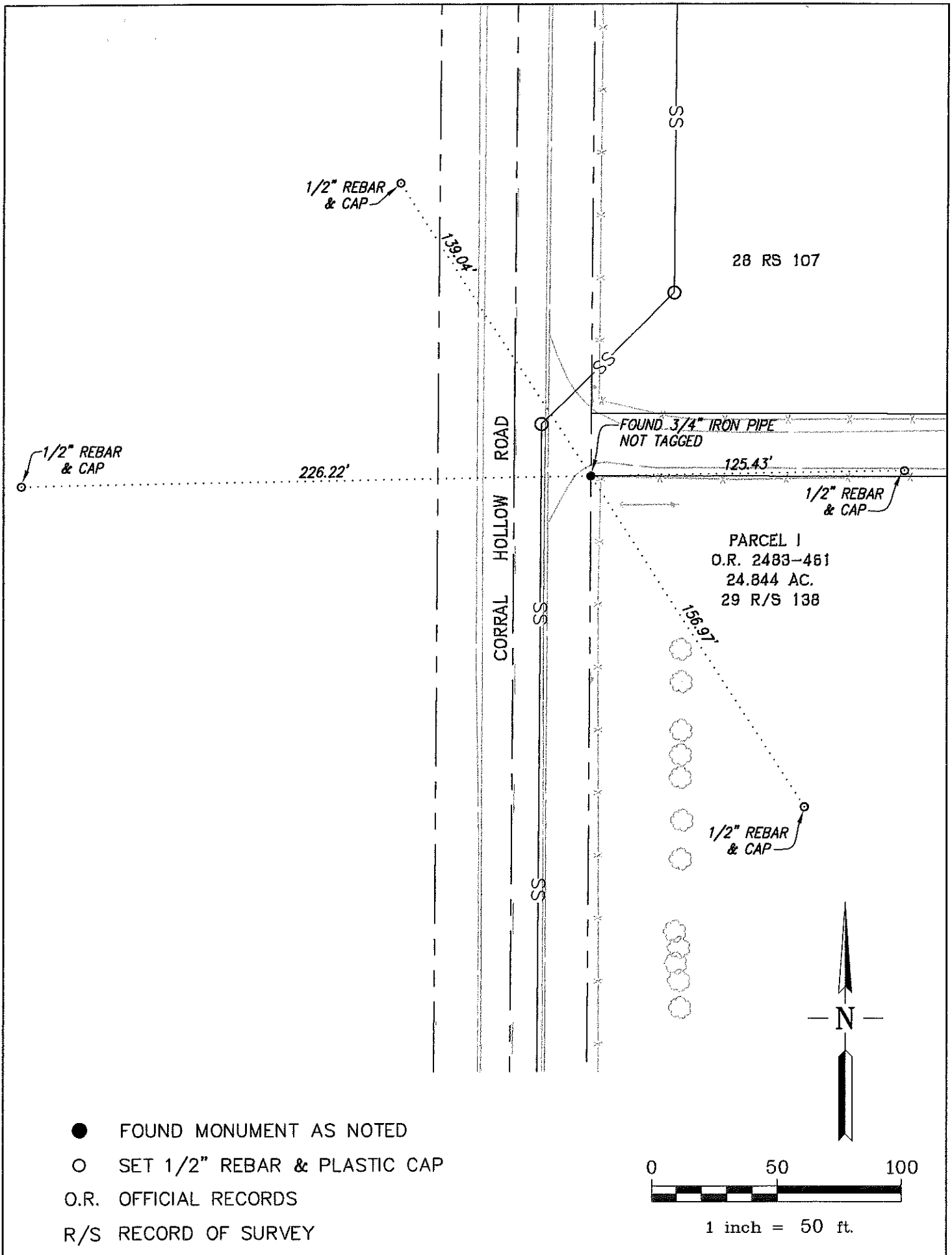

- FOUND MONUMENT AS NOTED
- SET 1/2" REBAR & PLASTIC CAP
- O.R. OFFICIAL RECORDS
- R/S RECORD OF SURVEY

