

CORNER RECORD

Agency Index CR-18-125
Document Number _____

City of TRACY County of SAN JOAQUIN, California
Brief Legal Description CORRAL HOLLOW ROAD - 29 RS 138

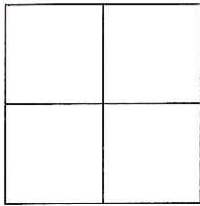

CORNER TYPE

Government Corner Control
Meander Property
Rancho Other
Date of Survey APRIL 25, 2018

COORDINATES (Optional)

N. _____ E. _____
Elevation _____
Units Metric U.S. Survey Foot
Horizontal Datum _____
Zone _____ Epoch Date _____
Vertical Datum _____
 Complies with Public Resources Code §§ 8801-8819
 Complies with Public Resources Code §§ 8890-8902

PLS Act Ref.: 8765(d) 8771 8773 Other:
Corner/Monument: Left as found Established Rebuilt Pre-Construction
 Found and tagged Reestablished Referenced Post-Construction

Narrative of corner identified and monument as found, set, reset, replaced, or removed:

See sheet #2 for description(s):

PRE-CONSTRUCTION DOCUMENTATION OF THE FOUND 3/4" IRON PIPE ON THE EAST LINE OF CORRAL HOLLOW ROAD AT THE COMMON WEST CORNER OF PARCEL I OF O.R. 2483-461 AND PARCEL III OF O.R. 966-408 PER 29 RS 138 WITHIN SECTION 8, T. 3 S. R 5 E. M.D.M.

SURVEYOR'S STATEMENT

This Corner Record was prepared by me or under my direction in conformance with the Professional Land Surveyors' Act on APRIL 25, 2018
Signed [Signature] P.L.S. No. 6441



COUNTY SURVEYOR'S STATMENT

This Corner Record was received JUNE 25, 2018
and examined and filed JUNE 25, 2018
Signed James E. Hart P.L.S. No. 8657
Title Acting COUNTY SURVEYOR



County Surveyor's Comment

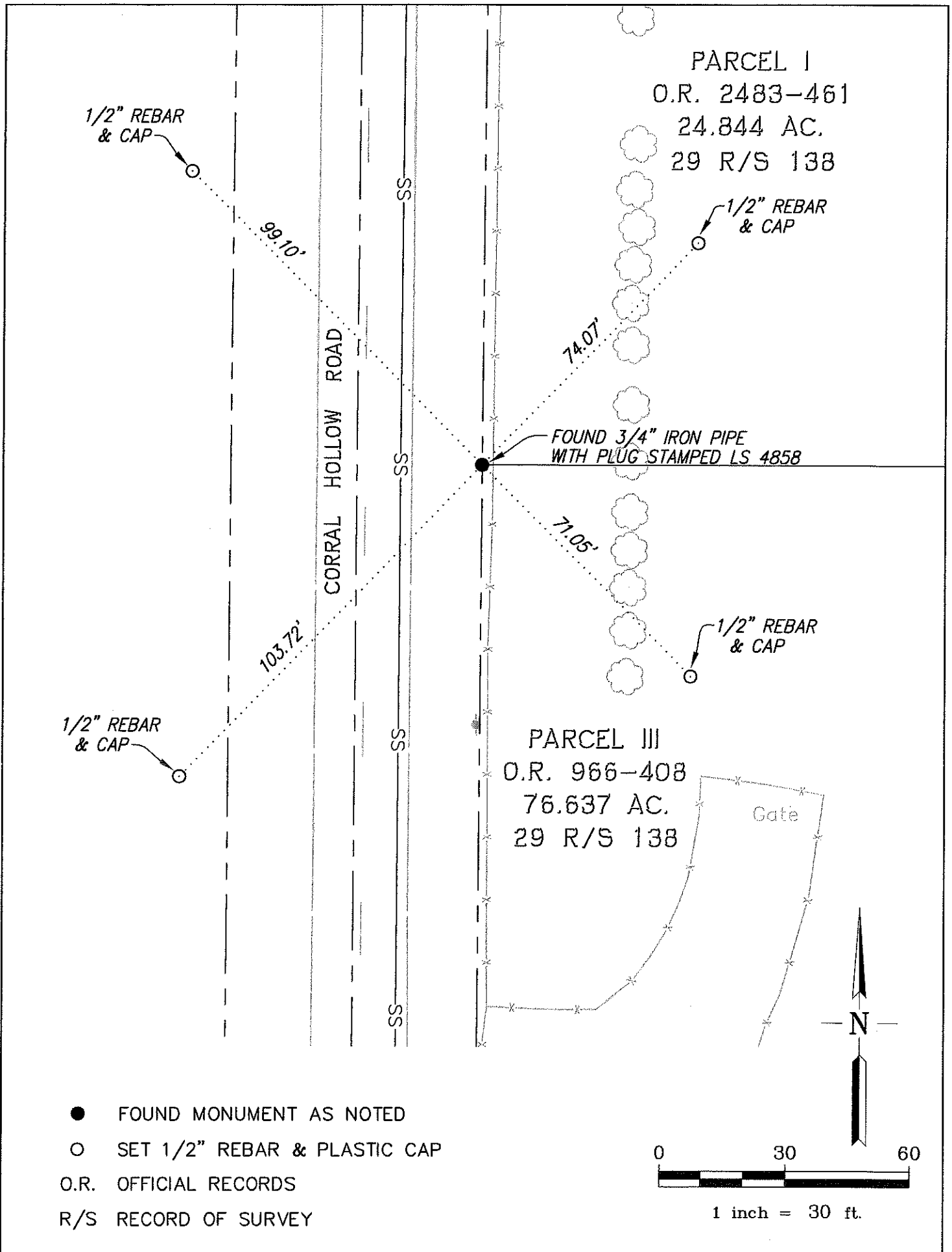

- FOUND MONUMENT AS NOTED
- SET 1/2" REBAR & PLASTIC CAP
- O.R. OFFICIAL RECORDS
- R/S RECORD OF SURVEY

