

CORNER RECORD

Agency Index CR-18-124

Document Number _____

City of TRACY

County of _____

SAN JOAQUIN

, California

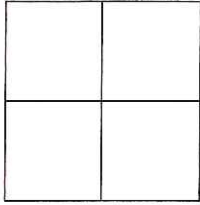
Brief Legal Description CORRAL HOLLOW ROAD - 28 RS 107**CORNER TYPE****COORDINATES (Optional)**Government Corner Control Meander Property Rancho Other Date of Survey APRIL 25, 2018

N. _____ E. _____

Elevation _____

Units Metric U.S. Survey Foot

Horizontal Datum _____

Zone _____ Epoch Date _____

Vertical Datum _____

 Complies with Public Resources Code §§ 8801-8819 Complies with Public Resources Code §§ 8890-8902

PLS Act Ref.:

 8765(d) 8771 8773 Other:Corner/
Monument: Left as found Established Rebuilt Pre-Construction Found and tagged Reestablished Referenced Post-Construction

Narrative of corner identified and monument as found, set, reset, replaced, or removed:

 See sheet #2 for description(s):

PRE-CONSTRUCTION DOCUMENTATION OF THE FOUND 3/4" IRON PIPE
ON THE EAST LINE OF CORRAL HOLLOW ROAD AT THE NORTHWEST
CORNER OF CITY OF TRACY PARCEL PER 28 RS 107 WITHIN SECTION 8, T. 3 S. R 5 E. M.D.M.

SURVEYOR'S STATEMENT

This Corner Record was prepared by me or under my direction in conformance with

the Professional Land Surveyors' Act on APRIL 25, 2018

Signed

P.L.S. No.

6441**COUNTY SURVEYOR'S STATMENT**

This Corner Record was received

JUNE 25, 2018

and examined and filed

JUNE 25, 2018

Signed

P.L.S. No.

8657Title Acting COUNTY SURVEYOR**County Surveyor's Comment**

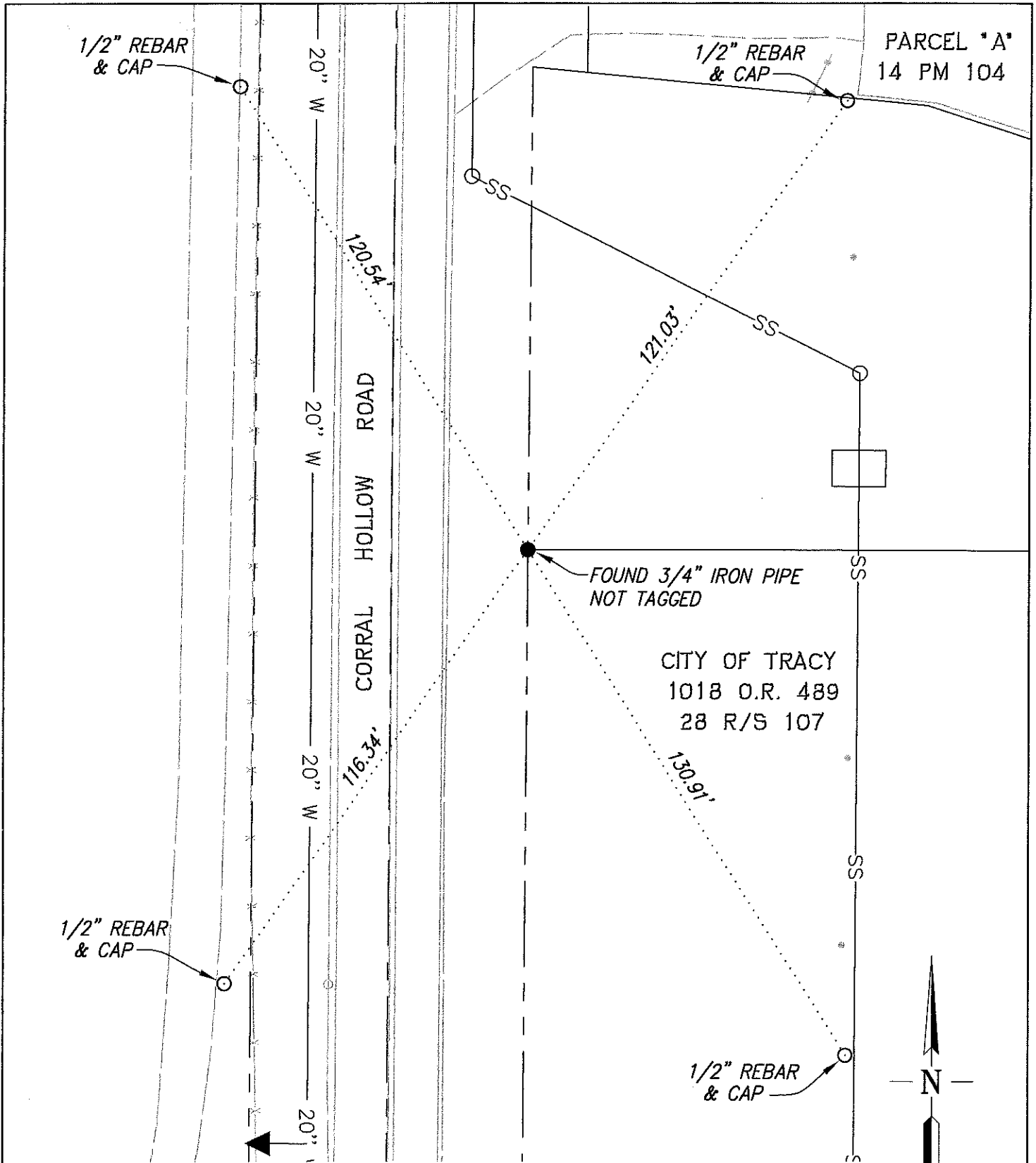

- FOUND MONUMENT AS NOTED
- SET 1/2" REBAR & PLASTIC CAP
- O.R. OFFICIAL RECORDS
- R/S RECORD OF SURVEY

