

CORNER RECORD

Agency Index CR-18-120
 Document Number _____

City of _____ County of San Joaquin, California
 Brief Legal Description NE Cor. of Book "A" of Deeds 58-345, S.J.C.R.

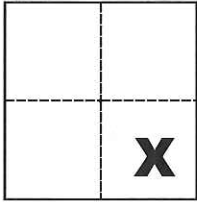

CORNER TYPE

COORDINATES (Optional)

Government Corner Control
 Meander Property
 Rancho Other
 Date of Survey February 17, 2018

N. _____ E. _____
 Elevation _____
 Units Metric U.S. Survey Foot
 Horizontal Datum _____
 Zone _____ Epoch Date _____
 Vertical Datum _____

Sec. 36, T.1S., R.9E.,
 M.D.B. & M.

Complies with Public Resources Code §§8801-8819
 Complies with Public Resources Code §§8890-8902

PLS Act Ref.: 8765(d) 8771 8773 Other:
 Corner/Monument: Left as found Established Rebuilt Pre-Construction
 Found and tagged Reestablished Referenced Post-Construction

Narrative of corner identified and monument as found, set, reset, replaced, or removed:
 See sheet #2 for description(s):

SURVEYOR'S STATEMENT

This Corner Record was prepared by me or under my direction in conformance with
 the Professional Land Surveyors' Act on June 6, 2018
 Signed Michael L. Quarantali P.L.S. or R.C.E. No. L.S. 4450



COUNTY SURVEYOR'S STATEMENT

This Corner Record was received June 25, 2018
 and examined and filed June 25, 2018
 Signed James E. Hart P.L.S. or R.C.E. No. 8657
 Title Acting County Surveyor
 County Surveyor's Comment _____



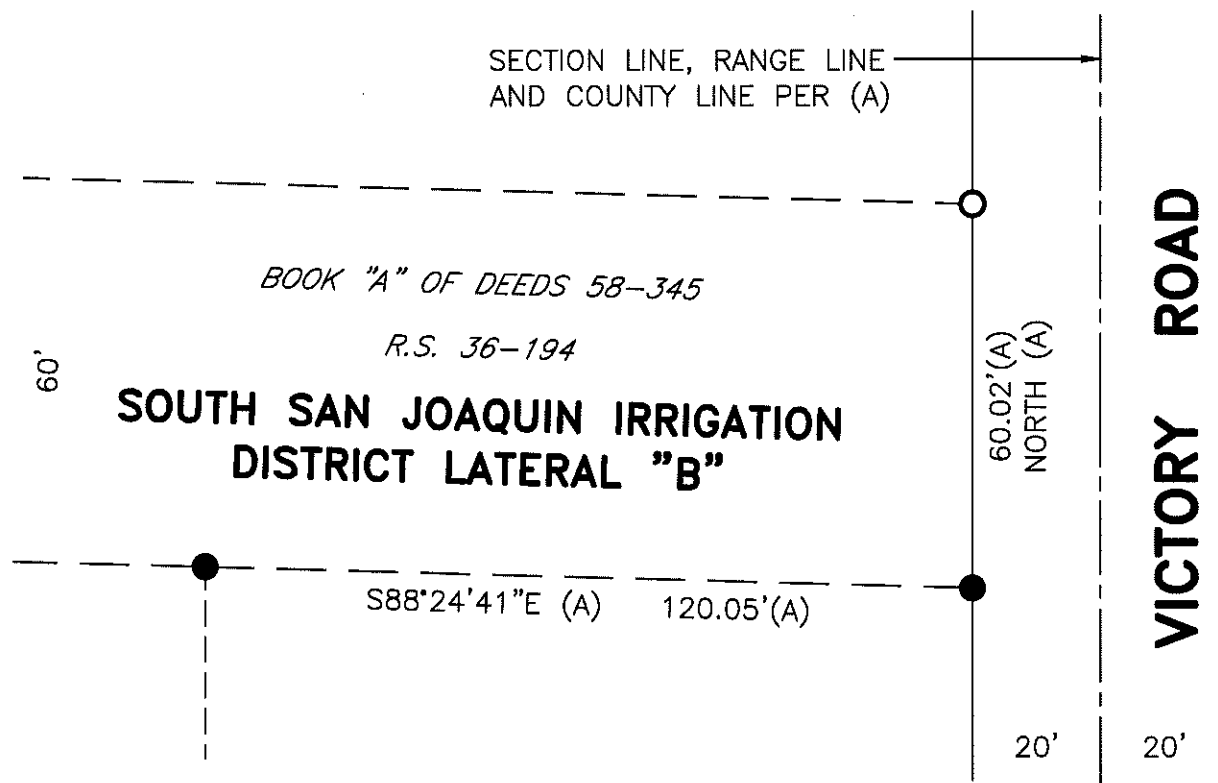

LEGEND

- INDICATES S.F.N., SET BRASS DISC STAMPED LS 4450
- INDICATES FOUND 3/4" IRON PIPE W/TAG STAMPED LS 4450 PER (A)
- R.S. INDICATES RECORD OF SURVEY, BOOK AND PAGE, S.J.C.R.
- S.J.C.R. INDICATES SAN JOAQUIN COUNTY RECORDS
- S.F.N. INDICATES SEARCHED FOUND NOTHING

REFERENCE

(A) R.S. 36-194, S.J.C.R.

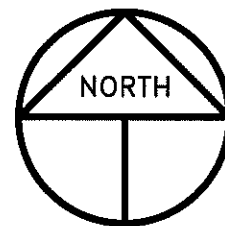

SCALE: 1" = 30'
2018-37

