

CORNER RECORD

Agency Index CR-18-119
Document Number _____

City of _____ County of San Joaquin, California
Brief Legal Description Parcel "A" per P.M. 10-179, S.J.C.R.

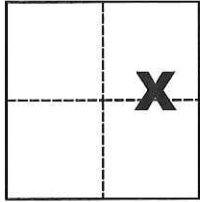

CORNER TYPE		COORDINATES (Optional)	
Government Corner	<input type="checkbox"/>	Control	<input type="checkbox"/>
Meander	<input type="checkbox"/>	Property	<input checked="" type="checkbox"/>
Rancho	<input type="checkbox"/>	Other	<input type="checkbox"/>
Date of Survey <u>January 16, 2018</u>		N. _____ E. _____	
		Elevation _____	
		Units Metric <input type="checkbox"/> U.S. Survey Foot <input checked="" type="checkbox"/>	
		Horizontal Datum _____	
		Zone _____ Epoch Date _____	
		Vertical Datum _____	
		<input type="checkbox"/> Complies with Public Resources Code §§8801-8819	
		<input type="checkbox"/> Complies with Public Resources Code §§8890-8902	

Sec. 13, T.1N., R.8E.,
M.D.B. & M.

PLS Act Ref.:	<input checked="" type="checkbox"/> 8765(d)	<input type="checkbox"/> 8771	<input type="checkbox"/> 8773	<input type="checkbox"/> Other:
Corner/ Monument:	<input type="checkbox"/> Left as found	<input type="checkbox"/> Established	<input checked="" type="checkbox"/> Rebuilt	<input type="checkbox"/> Pre-Construction
	<input checked="" type="checkbox"/> Found and tagged	<input type="checkbox"/> Reestablished	<input type="checkbox"/> Referenced	<input type="checkbox"/> Post-Construction

Narrative of corner identified and monument as found, set, reset, replaced, or removed:
 See sheet #2 for description(s):

SURVEYOR'S STATEMENT

This Corner Record was prepared by me or under my direction in conformance with
the Professional Land Surveyors' Act on June 7, 2018

Signed Michael L. Quarzaro P.L.S. or R.C.E. No. L.S. 4450



COUNTY SURVEYOR'S STATEMENT

This Corner Record was received June 25, 2018

and examined and filed June 25, 2018

Signed James E. Hart P.L.S. or R.C.E. No. 8657

Title Acting County Surveyor

County Surveyor's Comment _____



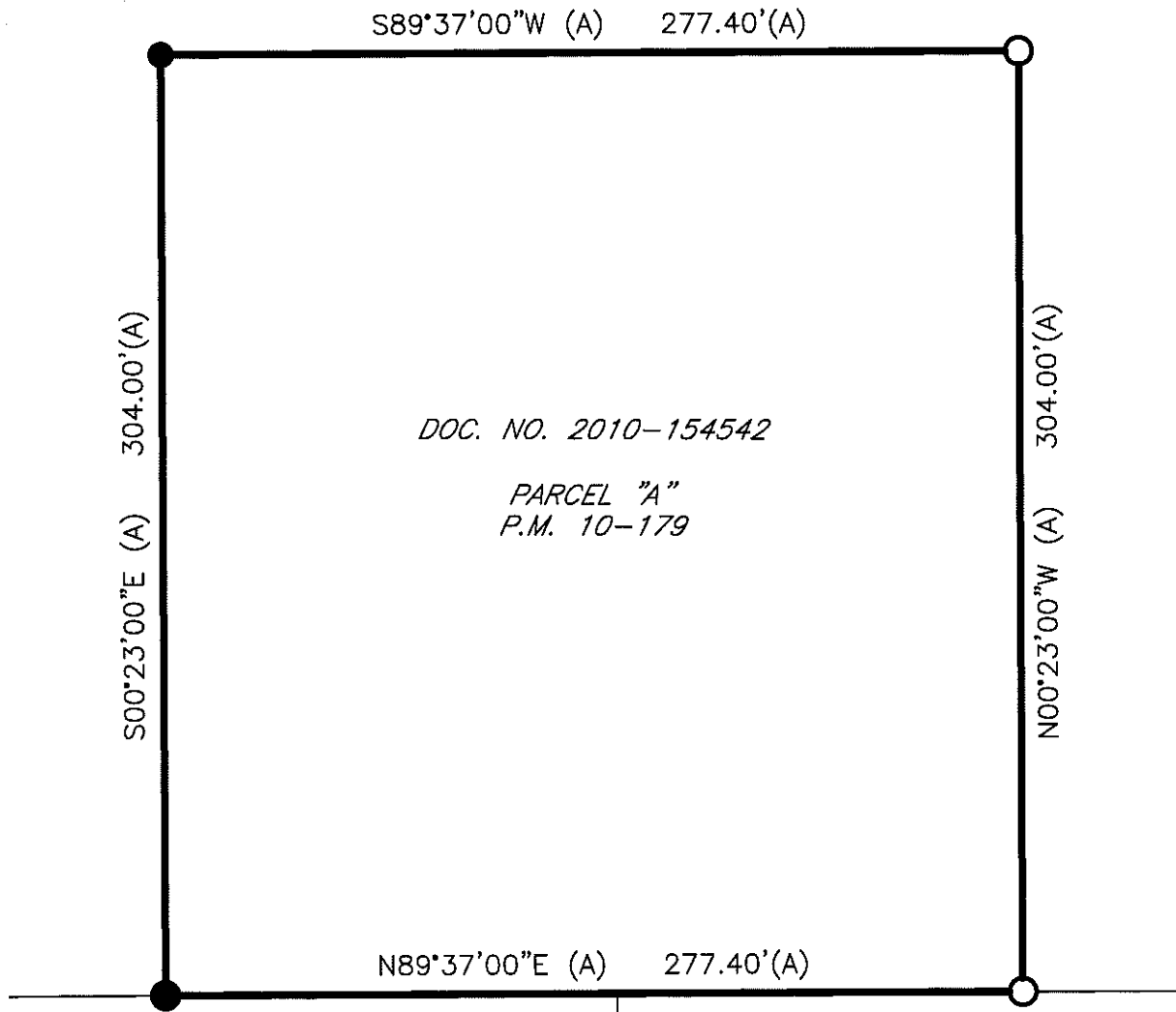

DOC. NO. 2010-154542

PARCEL "A"
P.M. 10-179

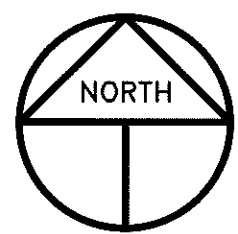

SCALE: 1" = 60'
2018-13

REFERENCE

(A) P.M. 10-179, S.J.C.R.

LEGEND

- INDICATES FOUND 3/4" IRON PIN PER (A), NOT TAGGED, BENT, REPLACED WITH 3/4" IRON PIPE W/TAG AND PLASTIC CAP STAMPED LS 4450
- INDICATES FOUND 3/4" IRON PIN PER (A), NOT TAGGED, SET PLASTIC CAP STAMPED LS 4450
- P.M. INDICATES RECORD OF SURVEY, BOOK AND PAGE, S.J.C.R.
- DOC. NO. INDICATES DOCUMENT NUMBER, S.J.C.R.
- S.J.C.R. INDICATES SAN JOAQUIN COUNTY RECORDS

