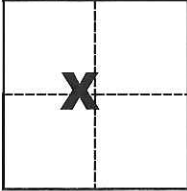

CORNER RECORD

Agency Index CR-18-107
 Document Number _____

City of _____ County of San Joaquin, California
 Brief Legal Description South and East line of Parcel "2" per P.M. 16-94

CORNER TYPE		COORDINATES (Optional)	
	Government Corner <input type="checkbox"/>	Control <input type="checkbox"/>	N. _____ E. _____
	Meander <input type="checkbox"/>	Property <input checked="" type="checkbox"/>	Elevation _____
	Rancho <input type="checkbox"/>	Other <input type="checkbox"/>	Units Metric <input type="checkbox"/> U.S. Survey Foot <input checked="" type="checkbox"/>
	Date of Survey <u>April 4, 2018</u>		Horizontal Datum _____
			Zone _____ Epoch Date _____
			Vertical Datum _____
			<input type="checkbox"/> Complies with Public Resources Code §§8801-8819
			<input type="checkbox"/> Complies with Public Resources Code §§8890-8902

Sec. 18, T.2N., R.8E.,
 M.D.B. & M.

PLS Act Ref.:	<input checked="" type="checkbox"/> 8765(d)	<input type="checkbox"/> 8771	<input type="checkbox"/> 8773	<input type="checkbox"/> Other:
Corner/ Monument:	<input checked="" type="checkbox"/> Left as found	<input type="checkbox"/> Established	<input checked="" type="checkbox"/> Rebuilt	<input checked="" type="checkbox"/> Pre-Construction
	<input checked="" type="checkbox"/> Found and tagged	<input type="checkbox"/> Reestablished	<input type="checkbox"/> Referenced	<input type="checkbox"/> Post-Construction

Narrative of corner identified and monument as found, set, reset, replaced, or removed:
 See sheet #2 for description(s):

SURVEYOR'S STATEMENT

This Corner Record was prepared by me or under my direction in conformance with
 the Professional Land Surveyors' Act on April 26, 2018

Signed Michael L. Quarantoni P.L.S. or R.C.E. No. L.S. 4450



COUNTY SURVEYOR'S STATEMENT

This Corner Record was received May 9, 2018

and examined and filed May 9, 2018

Signed James E. Hart P.L.S. or R.C.E. No. 8657

Title Acting County Surveyor

County Surveyor's Comment _____



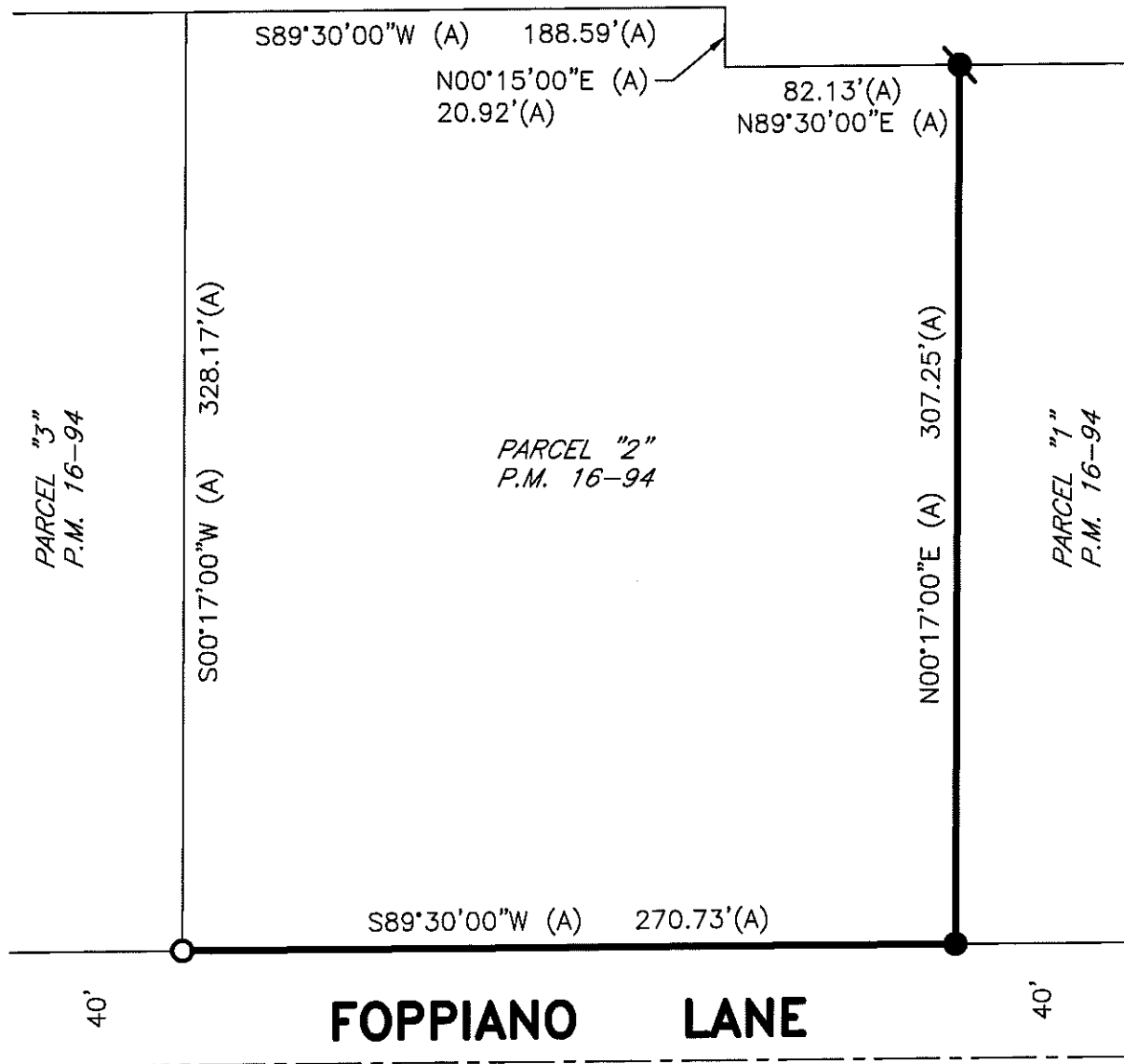

LEGEND

- INDICATES FOUND 3/4" IRON PIN PER (A), BENT, REPLACED WITH 3/4" IRON PIPE W/PLASTIC CAP STAMPED LS 4450
- INDICATES FOUND 3/4" IRON PIN PER (A), SET PLASTIC CAP STAMPED LS 4450
- INDICATES FOUND 3/4" IRON PIN W/PLASTIC CAP STAMPED R.C.E. 14269 PER (A)
- P.M. INDICATES PARCEL MAP, BOOK AND PAGE, S.J.C.R.
- S.J.C.R. INDICATES SAN JOAQUIN COUNTY RECORDS

REFERENCE

(A) P.M. 16-94, S.J.C.R.

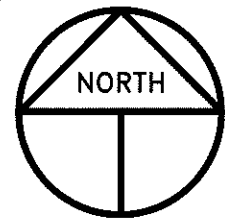

SCALE: 1" = 60'
2018-92