

CORNER RECORD

Agency Index CR-18-106
 Document Number _____

City of Lathrop County of San Joaquin, California
 Brief Legal Description NE Cor. of Lot 27 and SE Cor. of Lot 29, Block 73, Per M. & P. 1-68

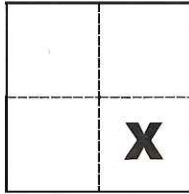

Sec. 26, T.1S., R.6E.,
 M.D.B. & M.

CORNER TYPE

Government Corner Control
 Meander Property
 Rancho Other
 Date of Survey March 28, 2018

COORDINATES (Optional)

N. _____ E. _____
 Elevation _____
 Units Metric U.S. Survey Foot
 Horizontal Datum _____
 Zone _____ Epoch Date _____
 Vertical Datum _____
 Complies with Public Resources Code §§8801-8819
 Complies with Public Resources Code §§8890-8902

PLS Act Ref.: 8765(d) 8771 8773 Other:
 Corner/Monument: Left as found Established Rebuilt Pre-Construction
 Found and tagged Reestablished Referenced Post-Construction

Narrative of corner identified and monument as found, set, reset, replaced, or removed:
 See sheet #2 for description(s):

SURVEYOR'S STATEMENT

This Corner Record was prepared by me or under my direction in conformance with
 the Professional Land Surveyors' Act on April 26, 2018
 Signed Michael L. Quaranta P.L.S. or R.C.E. No. L.S. 4450



COUNTY SURVEYOR'S STATEMENT

This Corner Record was received May 9, 2018
 and examined and filed May 9, 2018
 Signed James E. Hart P.L.S. or R.C.E. No. 8657
 Title Acting County Surveyor
 County Surveyor's Comment _____



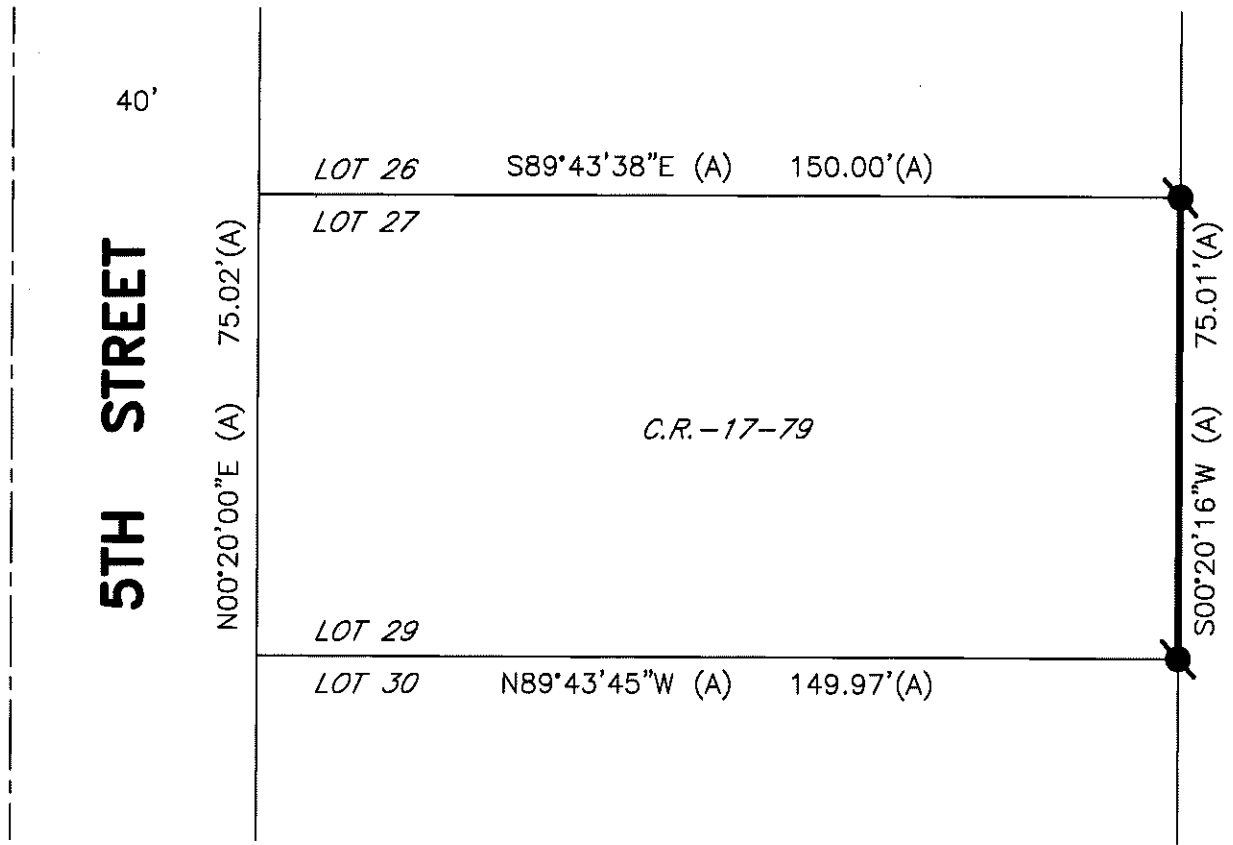

LEGEND

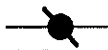
-  INDICATES FOUND 3/4" IRON ROD WITH CAP STAMPED "LS 7269" PER (A)
- C.R. INDICATES CORNER RECORD, S.J.C.S.R.
- S.J.C.S.R. INDICATES SAN JOAQUIN COUNTY SURVEYORS RECORDS

REFERENCE

(A) C.R.-17-79, S.J.C.S.R.

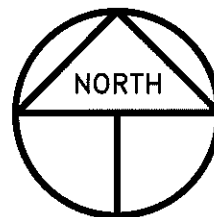
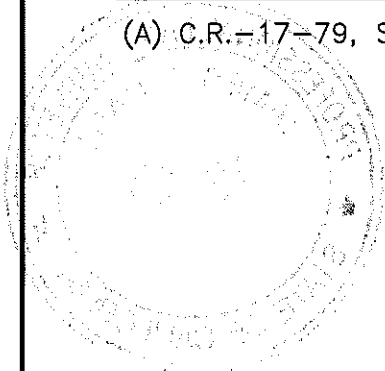

SCALE: 1" = 30'
2018-86