

# CORNER RECORD

Agency Index CR-18-104  
 Document Number \_\_\_\_\_

City of Lathrop County of San Joaquin, California  
 Brief Legal Description NW and NE Cor. of Parcel "2" Per P.M. 25-147

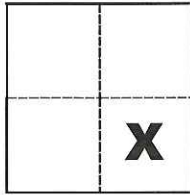

Sec. 26, T.1S., R.6E.,  
 M.D.B. & M.

### CORNER TYPE

Government Corner  Control   
 Meander  Property   
 Rancho  Other

Date of Survey March 28, 2018

### COORDINATES (Optional)

N. \_\_\_\_\_ E. \_\_\_\_\_

Elevation \_\_\_\_\_

Units Metric  U.S. Survey Foot

Horizontal Datum \_\_\_\_\_

Zone \_\_\_\_\_ Epoch Date \_\_\_\_\_

Vertical Datum \_\_\_\_\_

Complies with Public Resources Code §§8801-8819

Complies with Public Resources Code §§8890-8902

PLS Act Ref.:  8765(d)  8771  8773  Other:

Corner/Monument:  Left as found  Established  Rebuilt  Pre-Construction  
 Found and tagged  Reestablished  Referenced  Post-Construction

Narrative of corner identified and monument as found, set, reset, replaced, or removed:

See sheet #2 for description(s):

### SURVEYOR'S STATEMENT

This Corner Record was prepared by me or under my direction in conformance with

the Professional Land Surveyors' Act on April 26, 2018

Signed Michael L. Quartaroli P.L.S. or R.C.E. No. L.S. 4450



### COUNTY SURVEYOR'S STATEMENT

This Corner Record was received May 9, 2018

and examined and filed May 9, 2018

Signed James E. Hart P.L.S. or R.C.E. No. 8657

Title Acting County Surveyor

County Surveyor's Comment \_\_\_\_\_



5TH STREET

"O" STREET

7TH STREET

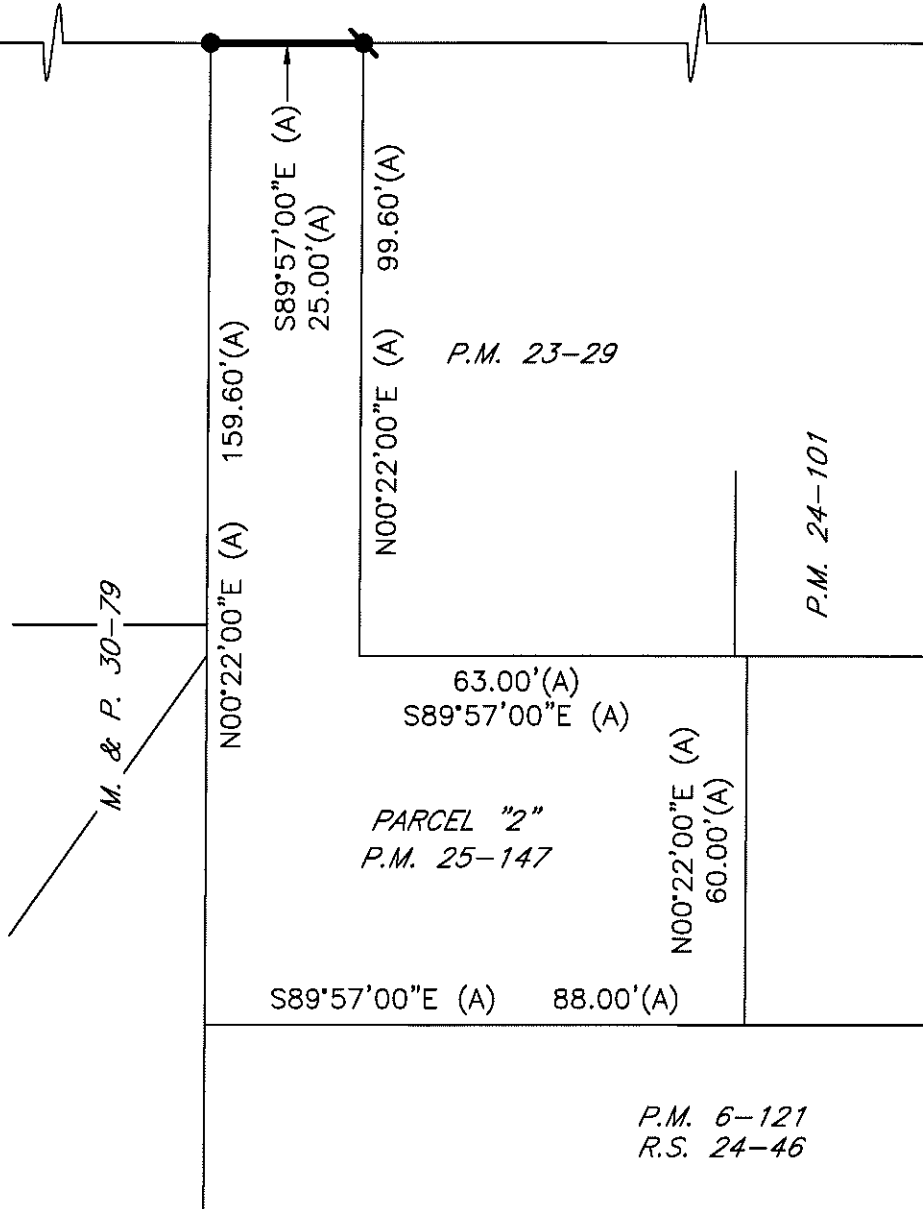

**LEGEND**

- INDICATES FOUND 3/4" IRON PIPE TAGGED L.S. 4876 PER (A)
- INDICATES FOUND 3/4" IRON PIPE TAGGED L.S. 4450 PER (A), UNDER CONCRETE DRIVEWAY
- P.M. INDICATES PARCEL MAP, BOOK AND PAGE, S.J.C.R.
- S.J.C.R. INDICATES SAN JOAQUIN COUNTY RECORDS

**REFERENCE**

(A) P.M. 25-147, S.J.C.R.

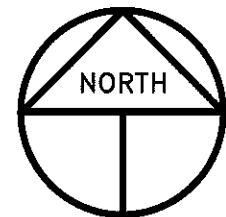

SCALE: 1" = 30'  
2018-84