

CORNER RECORD

Agency Index CR-18-94
Document Number _____

City of _____ County of San Joaquin, California

Brief Legal Description NORTHLAND ROAD 2640'± EAST OF SOUTH 99 FRONTAGE ROAD
(WITHIN SECTION 21, TOWNSHIP 1 SOUTH, RANGE 7 EAST, MOUNT DIABLO BASE & MERIDIAN)

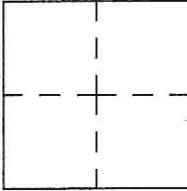

CORNER TYPE		COORDINATES (Optional)	
Government Corner	<input checked="" type="checkbox"/>	N. _____	E. _____
Meander	<input type="checkbox"/>	Elevation. _____	
Rancho	<input type="checkbox"/>	Units	Metric <input type="checkbox"/> U.S. Survey Foot <input checked="" type="checkbox"/>
	<input checked="" type="checkbox"/>	Horizontal Datum _____	
Date of Survey	<u>April 18, 2018</u>	Zone _____	Epoch Date _____
		Vertical Datum _____	
		<input type="checkbox"/>	Complies with Public Resources Code §§8801-8819
		<input type="checkbox"/>	Complies with Public Resources Code §§8890-8902

PLS Act Ref.:	<input type="checkbox"/> 8765(d)	<input checked="" type="checkbox"/> 8771	<input type="checkbox"/> 8773	<input type="checkbox"/> Other:
Corner/Monument:	<input checked="" type="checkbox"/> Left as found	<input type="checkbox"/> Established	<input type="checkbox"/> Rebuilt	<input checked="" type="checkbox"/> Pre-Construction
	<input type="checkbox"/> Found and tagged	<input type="checkbox"/> Reestablished	<input type="checkbox"/> Referenced	<input type="checkbox"/> Post-Construction

Narrative of corner identified and monument as found, set, reset, replaced, or removed:
 See sheet #2 for description(s):

SURVEYOR'S STATEMENT

This Corner Record was prepared by me or under my direction in conformance with the Professional Land Surveyor's Act on April 20, 2018.
Signed James E. Hart P.L.S. or R.C.E. No. 8657



COUNTY SURVEYOR'S STATEMENT

This Corner Record was received April 30, 2018 and examined and filed April 30, 2018.
Signed James E. Hart P.L.S. or R.C.E. No. 8657
Title Acting County Surveyor



County Surveyor's Comment

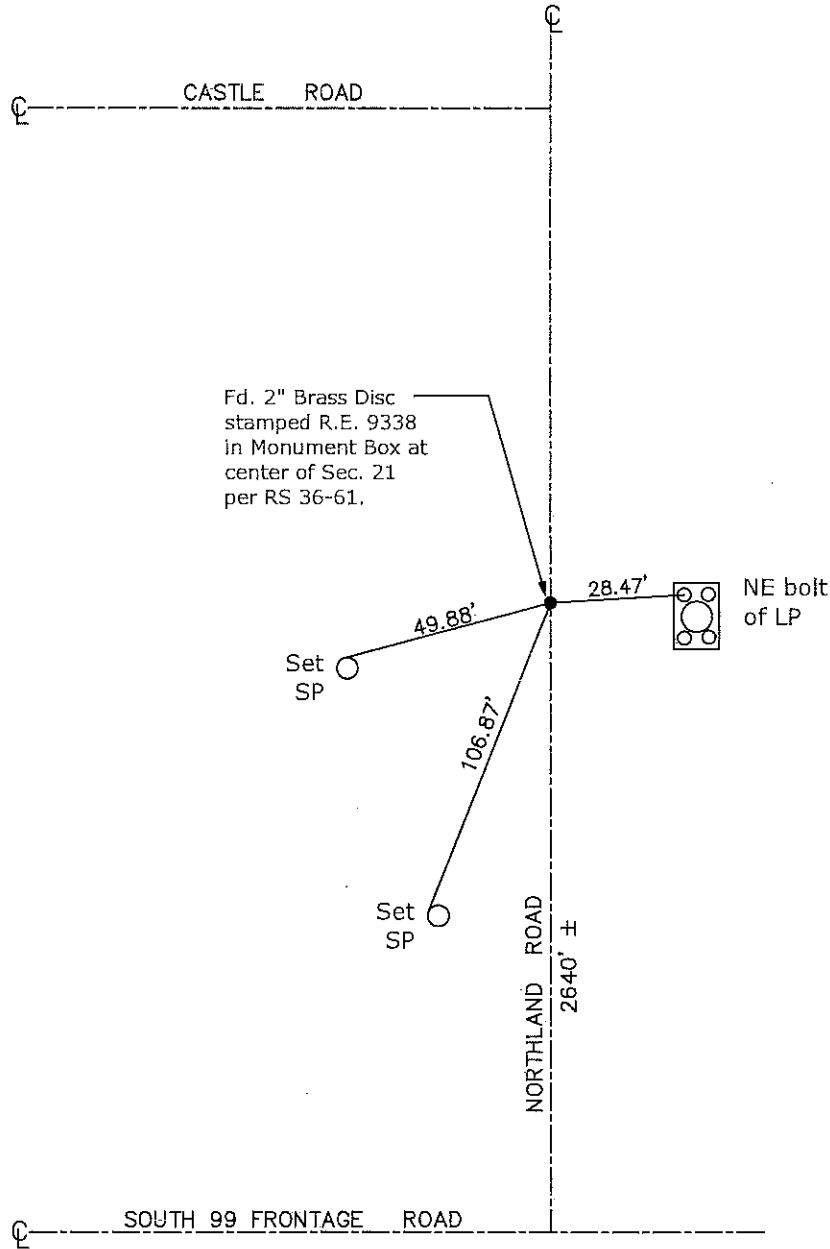

NE=Northeast
 CR=Corner Record
 FP=Fence Post
 JP=Joint Pole
 LP=Light Pole
 PP=Power Pole
 GP=Guy Pole
 SP=Service Pole
 TP=Telephone Pole
 S.F.N.=Searched Found Nothing
 N.T.S.=Not To Scale
 M&P=Maps & Plats
 PM=Parcel Map
 RS=Record of Survey
 FB=Field Book
 N=North
 DI=Drain Inlet
 TOC=Top of Curb

Set=Conc. Nail with Brass Washer Stamped
 "S.J. Co.", unless otherwise noted
 Fd.=Found Conc. Nail with Brass Washer Stamped
 "S.J. Co.", unless otherwise noted
 Note: Found Monuments are not tagged
 unless otherwise noted.

"No Attempt Was Made to Verify the Monument(s)"