

CORNER RECORD

Agency Index CR-18-83
 Document Number _____

City of THORNTON County of SAN JOAQUIN, California
 Brief Legal Description SAN JOAQUIN CO. BENCHMARK LOCATED AT W. KILE ROAD AND UPRR

	CORNER TYPE		COORDINATES (Optional)	
	Government Corner <input type="checkbox"/>	Control <input type="checkbox"/>	N. _____	E. _____
	Meander <input type="checkbox"/>	Property <input type="checkbox"/>	Elevation _____	
	Rancho <input type="checkbox"/>	Other <input checked="" type="checkbox"/>	Units Metric <input type="checkbox"/> U.S. Survey Foot <input checked="" type="checkbox"/>	
Date of Survey <u>March 12, 2018</u>		Horizontal Datum _____		
		Zone _____ Epoch Date _____		
		Vertical Datum _____		
		<input type="checkbox"/> Complies with Public Resources Code §§8801-8819		
		<input type="checkbox"/> Complies with Public Resources Code §§8890-8902		

PLS Act Ref.: <input type="checkbox"/> 8765(d)	<input checked="" type="checkbox"/> 8771	<input type="checkbox"/> 8773	<input type="checkbox"/> Other:
Corner/Monument: <input checked="" type="checkbox"/> Left as found	<input type="checkbox"/> Established	<input type="checkbox"/> Rebuilt	<input checked="" type="checkbox"/> Pre-Construction
<input type="checkbox"/> Found and tagged	<input type="checkbox"/> Reestablished	<input checked="" type="checkbox"/> Referenced	<input type="checkbox"/> Post-Construction

Narrative of corner identified and monument as found, set, reset, replaced, or removed:
 See sheet #2 for description(s):

IN COMPLIANCE WITH SECTION 8771 OF THE PROFESSIONAL LAND SURVEYORS ACT, THIS CORNER RECORD IS BEING FILED TO ESTABLISH THE ELEVATION OF AN EXISTING BENCHMARK PRIOR TO STREET OR HIGHWAY CONSTRUCTION. SEE SHEET 2 FOR SKETCH

SURVEYOR'S STATEMENT

This Corner Record was prepared by me or under my direction in conformance with the Professional Land Surveyors' Act on MARCH 13, 2018.
 Signed William Douglas Crume P.L.S. or R.C.E. No. LS 7059



COUNTY SURVEYOR'S STATEMENT

This Corner Record was received March 16, 2018
 and examined and filed March 29, 2018.
 Signed Warren D. Smith P.L.S. or R.C.E. No. 4842
 Title County Surveyor



County Surveyor's Comment

W. KILE ROAD

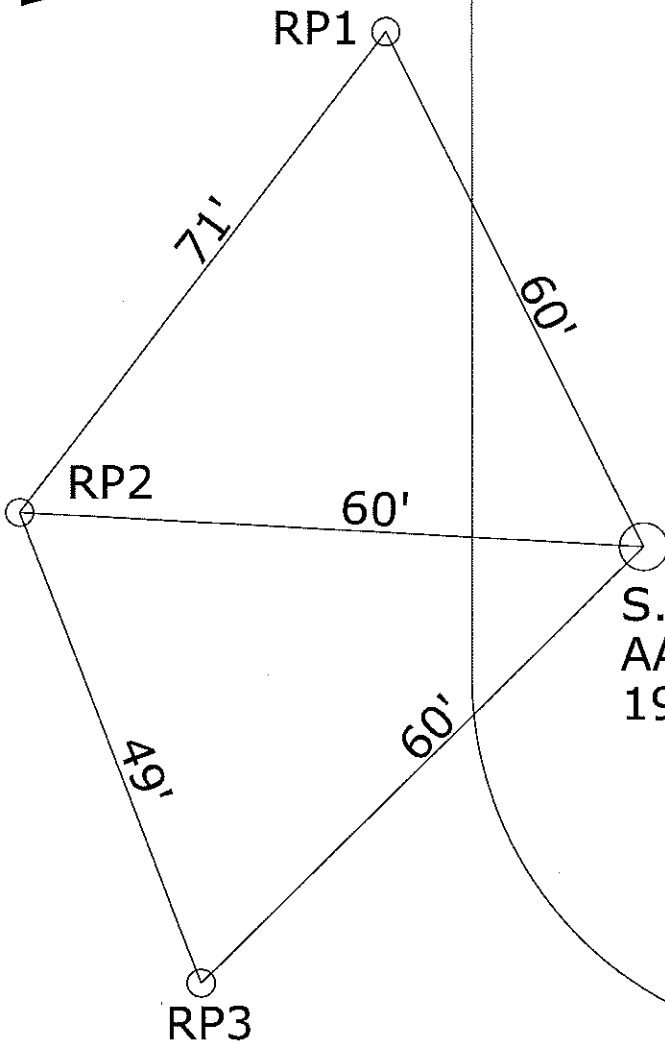

ESTABLISHING RPs				
POINT	BS	HI	FS	ELEV.
BM	6.6178			
RP-1	2.7859		2.6407	
BM			6.7632	
	9.4037		9.4039	
BM	9.5987			
RP-2	4.7997		4.7764	
BM			9.6198	
	14.3984		14.3962	
BM	9.5662			
RP-3	4.234		4.2068	
BM			9.5944	
	13.8002		13.8012	

LOOP CHECK				
POINT	BS	HI	FS	ELEV
BM	9.5262			
RP-3	5.1442		4.1674	
RP-2	5.3444		5.6837	
RP-1	2.5311		6.185	
BM			6.5069	
	22.5459		22.5430	

S.J.CO.
AA-BB-6
1978 B.M.

NOTE: ALL ELEVATIONS ESTABLISHED WITH TRIMBLE DINI DIGITAL LEVEL

SET 2" MAG-NAIL AND SHINER FOR ALL RP

UPRR MAIN TRACK 1

