

# CORNER RECORD

Agency Index CR-18-71  
 Document Number \_\_\_\_\_

City of \_\_\_\_\_ County of San Joaquin, California  
 Brief Legal Description Port. of the NW 1/4 of the SE 1/4 of Sec. 11, T.2N., R.8E., M.D.B.&M.

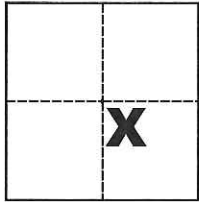

CORNER TYPE		COORDINATES (Optional)	
Government Corner	<input type="checkbox"/>	Control	<input type="checkbox"/>
Meander	<input type="checkbox"/>	Property	<input checked="" type="checkbox"/>
Rancho	<input type="checkbox"/>	Other	<input type="checkbox"/>
Date of Survey <u>November 2, 2017</u>		N. _____ E. _____	
		Elevation _____	
		Units Metric <input type="checkbox"/> U.S. Survey Foot <input checked="" type="checkbox"/>	
		Horizontal Datum _____	
		Zone _____ Epoch Date _____	
		Vertical Datum _____	
		<input type="checkbox"/> Complies with Public Resources Code §§8801-8819	
		<input type="checkbox"/> Complies with Public Resources Code §§8890-8902	

Sec. 11, T.2N., R.8E.,  
M.D.B. & M.

PLS Act Ref.:	<input checked="" type="checkbox"/> 8765(d)	<input type="checkbox"/> 8771	<input type="checkbox"/> 8773	<input type="checkbox"/> Other:
Corner/ Monument:	<input checked="" type="checkbox"/> Left as found	<input type="checkbox"/> Established	<input type="checkbox"/> Rebuilt	<input type="checkbox"/> Pre-Construction
	<input checked="" type="checkbox"/> Found and tagged	<input type="checkbox"/> Reestablished	<input type="checkbox"/> Referenced	<input type="checkbox"/> Post-Construction

Narrative of corner identified and monument as found, set, reset, replaced, or removed:  
 See sheet #2 for description(s):

## SURVEYOR'S STATEMENT

This Corner Record was prepared by me or under my direction in conformance with  
 the Professional Land Surveyors' Act on JAN 10, 2018

Signed Michael L. Quartarol P.L.S. or R.C.E. No. L.S. 4450



## COUNTY SURVEYOR'S STATEMENT

This Corner Record was received March 6, 2018

and examined and filed March 13, 2018

Signed Warren D. Smith P.L.S. or R.C.E. No. 4842

Title County Surveyor

County Surveyor's Comment \_\_\_\_\_



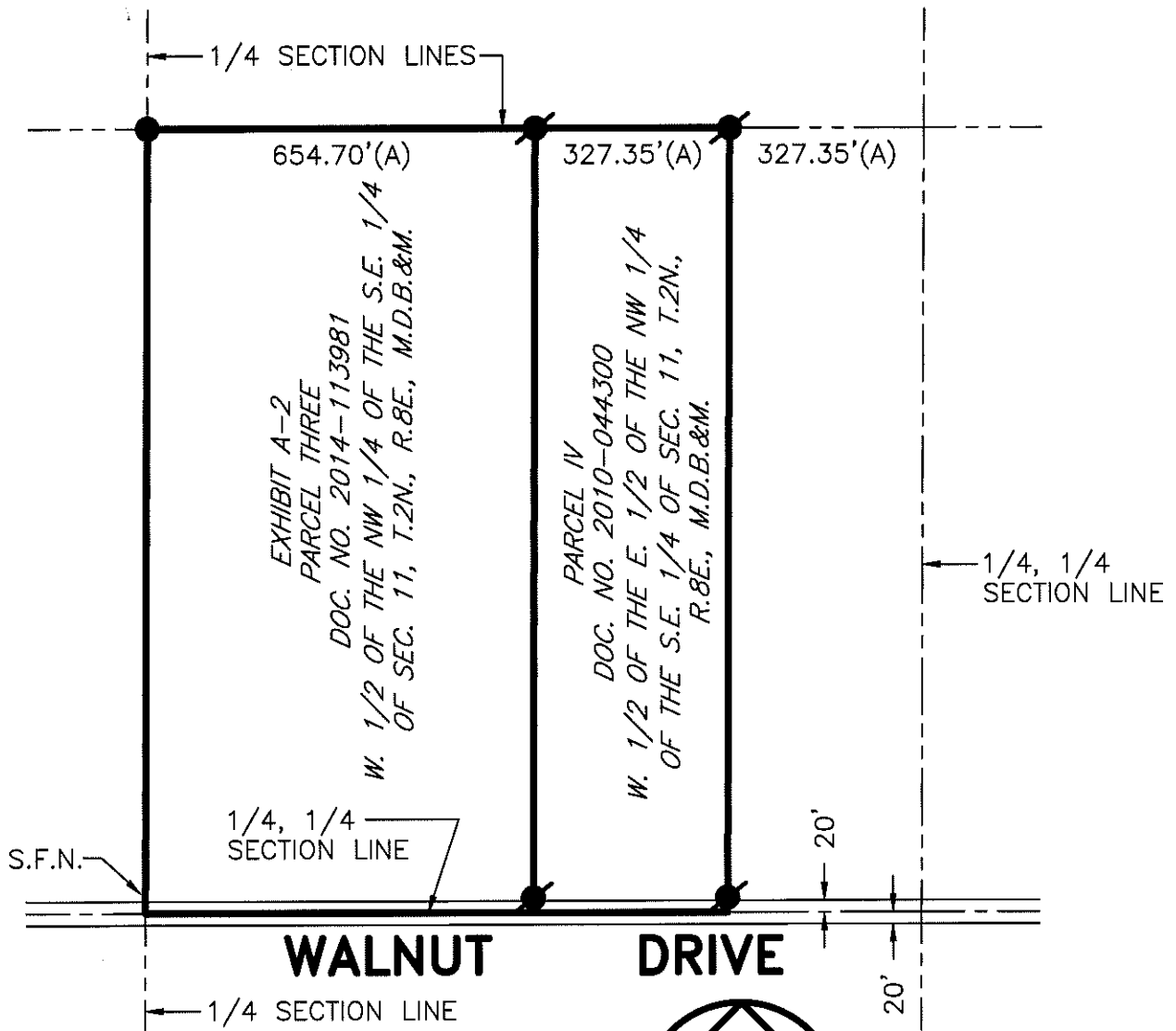

**REFERENCES**

- (A) R.S. 12-62, S.J.C.R.
- (B) P.M. 7-55, S.J.C.R.

**LEGEND**

- INDICATES FOUND 1" IRON PIPE AT THE S.E. CORNER OF THE S.E. 1/4 OF THE NW 1/4 OF SEC. 11, T.2N., R.8E., M.D.B. & M. PER (A)(B), SET PLASTIC CAP STAMPED LS 4450
- INDICATES FOUND 5/8" REBAR W/ALUMINUM STRIP STAMPED LS 7386, NO RECORD, NO REFERENCE
- R.S. INDICATES RECORD OF SURVEY, BOOK AND PAGE, S.J.C.R.
- P.M. INDICATES PARCEL MAP, BOOK AND PAGE, S.J.C.R.
- DOC. NO. INDICATES DOCUMENT NUMBER, S.J.C.R.
- S.J.C.R. INDICATES SAN JOAQUIN COUNTY RECORDS
- S.F.N. INDICATES SEARCHED FOUND NOTHING

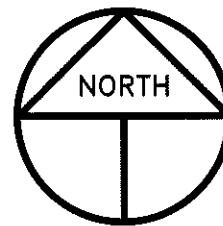

NOT TO SCALE  
2017-257 CR-2