

CORNER RECORD

Agency Index: CR-18-67

Document Number: _____

City of STOCKTON County of SAN JOAQUIN, California

Brief Legal Description MONUMENT AT THE NORTHWEST CORNER OF HAMMER LANE AND PERSHING AVE.
LOCATED IN THE WEST HALF OF SECTION 16, T.2N, R.6E, M.D.B.&M.

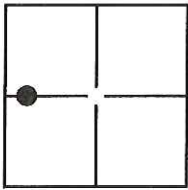

SEC. 16
T.2N, R.6E

CORNER TYPE

Government Corner Control
Meander Property
Rancho Other

Date of Survey 2-9-2018

COORDINATES (Optional)

N. _____ E. _____

Elevation: _____

Units Metric U.S. Survey Foot

Horizontal Datum: _____

Zone: _____ Epoch Date: _____

Vert. Datum: _____

Complies with Public Resources Code §§8801-8819

Complies with Public Resources Code §§8890-8902

PLS Act Ref: 8765(d) 8771 8773 Other: _____

Corner/
Monument: Left as found Established Rebuilt Pre-Construction
 Found and Tagged Reestablished Referenced Post-Construction

Narrative of corner identified and monument as found, set, reset, replaced, or removed:

See sheet #2 for description(s):

FOUND 3/4" IRON PIPE NO TAG AT THE NORTH RETURN OF THE NW CORNER AT THE INTERSECTION OF
HAMMER LANE AND PERSHING AVENUE. LOCATED IN THE WEST HALF OF SECTION 16, T.2N, R.6E, M.D.B.&M.
FOUND MONUMENT IN LOCATION SHOWN ON MAP FILED IN BOOK 11 OF MAPS AND PLATS AT PAGE 124,
SAN JOAQUIN COUNTY RECORDS.

SURVEYOR'S STATEMENT

This Corner Record was prepared by me or under my direction in conformance with
the Land Surveyors' Act on FEBRUARY 14, 2018,

Signed [Signature] P.L.S. or R.C.E. Number 6953



COUNTY SURVEYOR'S STATEMENT

This Corner Record was received February 27, 2018

and examined and filed March 13, 2018

Signed [Signature] P.L.S. or R.C.E. No: 4842

Title County Surveyor

County Surveyor's Comment _____



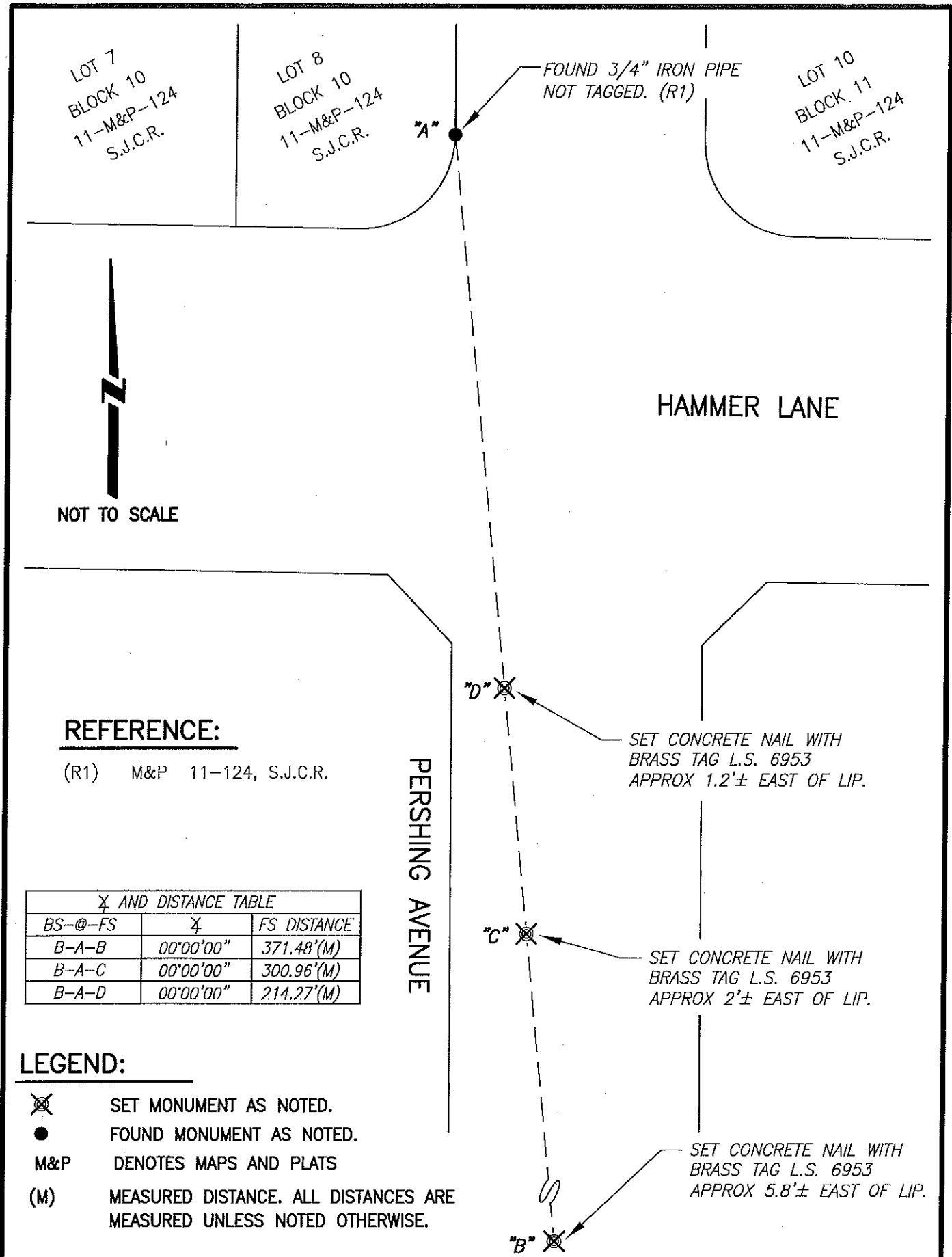

REFERENCE:

(R1) M&P 11-124, S.J.C.R.

X AND DISTANCE TABLE		
BS--@--FS	X	FS DISTANCE
B-A-B	00°00'00"	371.48'(M)
B-A-C	00°00'00"	300.96'(M)
B-A-D	00°00'00"	214.27'(M)

LEGEND:

- ⊗ SET MONUMENT AS NOTED.
- FOUND MONUMENT AS NOTED.
- M&P DENOTES MAPS AND PLATS
- (M) MEASURED DISTANCE. ALL DISTANCES ARE MEASURED UNLESS NOTED OTHERWISE.