

CORNER RECORD

Agency Index CR-18-40

Document Number _____

City of STOCKTON

County of SAN JOAQUIN, California

Brief Legal Description MONUMENT PRESERVATION FOR A PORTION OF SUBDIVISION NO. 9 of STOCKTON ACRES, VOL. 9 MAPS AND PLATS, PAGE 64, SAN JOAQUIN COUNTY RECORDS.

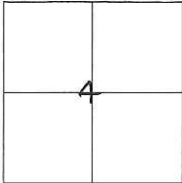

CORNER TYPE

- Government Corner Control
- Meander Property
- Rancho Other

COORDINATES (Optional)

N. _____ E. _____

Elevation _____

Units Metric U.S. Survey Foot

Horizontal Datum NAD 83

Zone III Epoch Date 1991.35

Vertical Datum _____

Complies with Public Resources Code §§8801-8819

Complies with Public Resources Code §§8890-8902

C.M. WEBER GRANT

Date of Survey SEPTEMBER 13, 2017

PLS Act Ref: 8765(d) 8771 8773 Other: _____

Corner/Monument: Left as found Established Rebuilt Pre-Construction

Found and tagged Reestablished Referenced Post-Construction

Narrative of corner identified and monument as found, set, reset, replaced, or removed:

See sheet #2 for description(s) :

SURVEYOR'S STATEMENT

This Corner Record was prepared by me or under my direction in conformance with
 the Professional Land Surveyors' Act on JANUARY 10th, 2018.
 Signed [Signature] P.L.S. or R.C.E. No. 7051



COUNTY SURVEYOR'S STATEMENT

This Corner Record was received January 16, 2018
 and examined and filed February 7, 2018.
 Signed [Signature] P.L.S. or R.C.E. No. 4842
 Title County Surveyor
 County Surveyor's Comment _____



DATUM STATEMENT:

COORDINATES SHOWN HEREON ARE GRID AND ARE BASED ON CITY OF STOCKTON MONUMENTS 24, 259 AND 340 CALIFORNIA COORDINATE SYSTEM (CCS83), ZONE III, 1983 NAD, (1991.35 EPOCH STOCKTON & SAN JOAQUIN COUNTY GPS ADJUSTMENT) AS SHOWN ON RECORD OF SURVEY BOOK 35 OF SURVEYS, PAGE 05.

STATEMENT OF PURPOSE:

THE PURPOSE OF THIS SURVEY IS TO IDENTIFY AND RECORD THE LOCATION OF EXISTING MONUMENTS PRIOR TO PG&E IMPROVEMENTS. NO CLAIM IS MADE AS TO THE RELATIONSHIP OF THE MONUMENTS SHOWN HEREON TO THE EXISTING PROPERTY LINES. ORIGINAL LOT LINES SHOWN ARE FOR GENERAL LOCATION AND INFORMATIONAL PURPOSES ONLY.

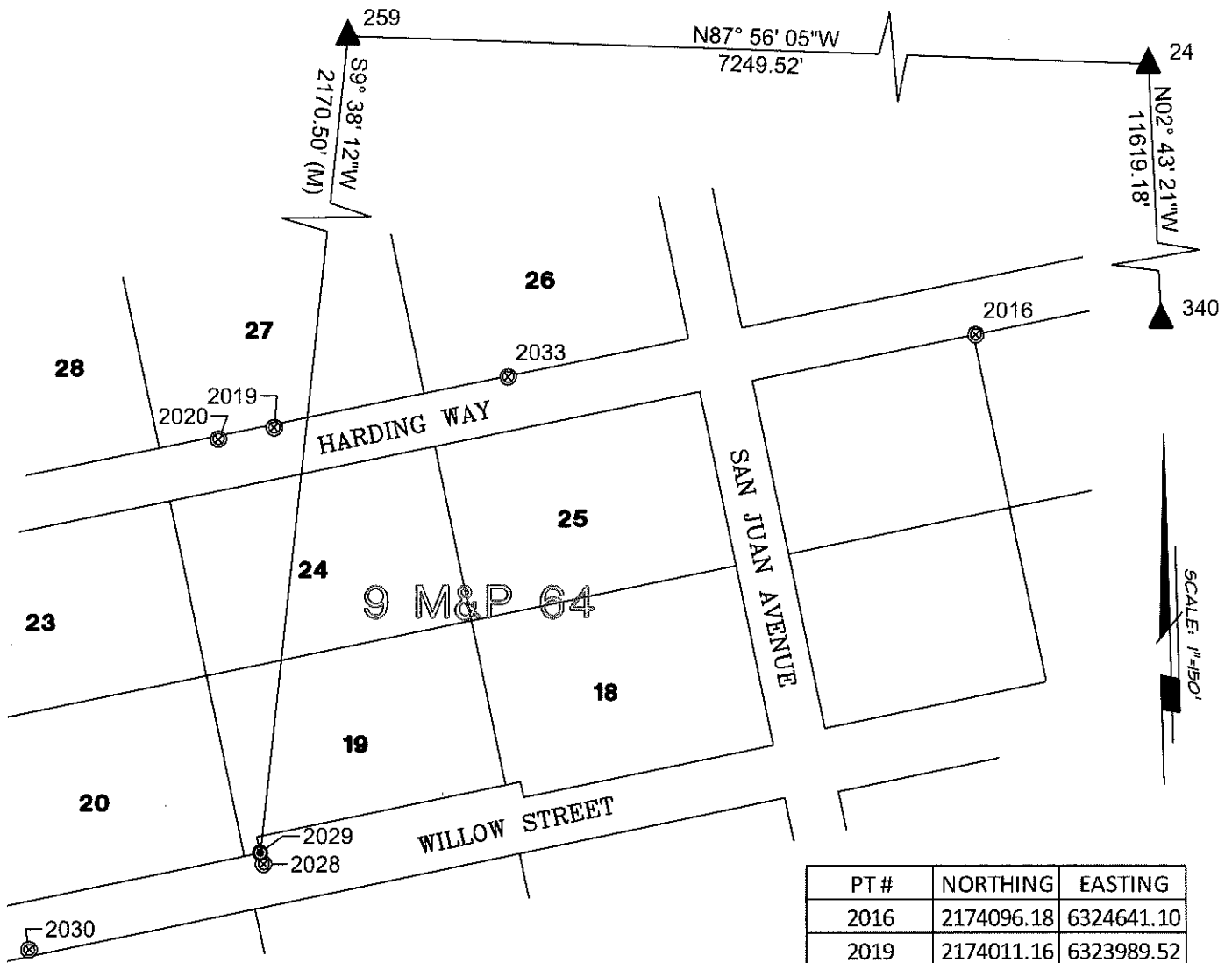

PT #	NORTHING	EASTING
2016	2174096.18	6324641.10
2019	2174011.16	6323989.52
2020	2174000.54	6323937.91
2028	2173613.04	6323976.91
2029	2173617.07	6323976.17
2030	2173527.85	6323762.77
2033	2174057.81	6324207.03

REFERENCES

- 9 MAPS and PLATS 64
- 11 MAPS and PLATS 19
- 3 PARCEL MAPS 60
- S.J.C.R. SAN JOAQUIN COUNTY RECORDS
- (M) MEASURED ON THIS SURVEY

LEGEND:

- ▲ CITY OF STOCKTON CONTROL STATION PER 35 RS 5.
- FOUND 3/4" IRON PIPE PER 3 PM 60.
- FOUND CUT CROSS.