

# CORNER RECORD

Agency Index CR-18-39

Document Number \_\_\_\_\_

City of STOCKTON

County of SAN JOAQUIN, California

Brief Legal Description MONUMENT PRESERVATION FOR A PORTION OF SUBDIVISION NO. 6 of STOCKTON ESTATES, VOL. 9 MAPS AND PLATS, PAGE 14, SAN JOAQUIN COUNTY RECORDS.

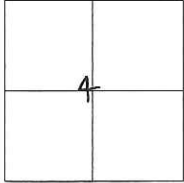

C.M. WEBER GRANT

### CORNER TYPE

- |                   |                          |          |                                     |
|-------------------|--------------------------|----------|-------------------------------------|
| Government Corner | <input type="checkbox"/> | Control  | <input checked="" type="checkbox"/> |
| Meander           | <input type="checkbox"/> | Property | <input checked="" type="checkbox"/> |
| Rancho            | <input type="checkbox"/> | Other    | <input type="checkbox"/>            |

Date of Survey SEPTEMBER 13, 2017

### COORDINATES (Optional)

N. \_\_\_\_\_ E. \_\_\_\_\_

Elevation \_\_\_\_\_

Units Metric  U.S. Survey Foot

Horizontal Datum NAD 83

Zone III Epoch Date 1991.35

Vertical Datum \_\_\_\_\_

Complies with Public Resources Code §§8801-8819

Complies with Public Resources Code §§8890-8902

PLS Act Ref:  8765(d)  8771  8773  Other: \_\_\_\_\_

Corner/Monument:  Left as found  Established  Rebuilt  Pre-Construction  
 Found and tagged  Reestablished  Referenced  Post-Construction

Narrative of corner identified and monument as found, set, reset, replaced, or removed:

See sheet #2 for description(s) :

### SURVEYOR'S STATEMENT

This Corner Record was prepared by me or under my direction in conformance with  
the Professional Land Surveyors' Act on JANUARY 10th, 2018.  
Signed [Signature] P.L.S. or R.C.E. No. 7051

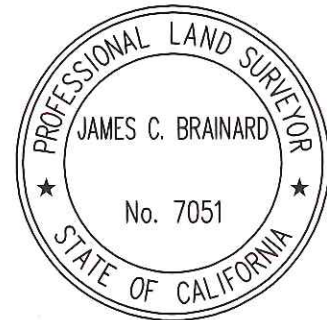

### COUNTY SURVEYOR'S STATEMENT

This Corner Record was received January 16, 2018  
and examined and filed February 7, 2018.  
Signed [Signature] P.L.S. or R.C.E. No. 4842  
Title County Surveyor  
County Surveyor's Comment \_\_\_\_\_



**DATUM STATEMENT:**

COORDINATES SHOWN HEREON ARE GRID AND ARE BASED ON CITY OF STOCKTON MONUMENTS 24, 259 AND 340 CALIFORNIA COORDINATE SYSTEM (CCS83), ZONE III, 1983 NAD, (1991.35 EPOCH STOCKTON & SAN JOAQUIN COUNTY GPS ADJUSTMENT) AS SHOWN ON RECORD OF SURVEY BOOK 35 OF SURVEYS, PAGE 05.

**STATEMENT OF PURPOSE:**

THE PURPOSE OF THIS SURVEY IS TO IDENTIFY AND RECORD THE LOCATION OF EXISTING MONUMENTS PRIOR TO PG&E IMPROVEMENTS. NO CLAIM IS MADE AS TO THE RELATIONSHIP OF THE MONUMENTS SHOWN HEREON TO THE EXISTING PROPERTY LINES. ORIGINAL LOT LINES SHOWN ARE FOR GENERAL LOCATION AND INFORMATIONAL PURPOSES ONLY.

PT#	NORTHING	EASTING
2023	2173495.70	6325412.38
2024	2173496.68	6325417.29
2025	2173491.79	6325418.32
2026	2173490.80	6325413.41
2027	2173470.66	6325315.42
2031	2173750.83	6324872.65

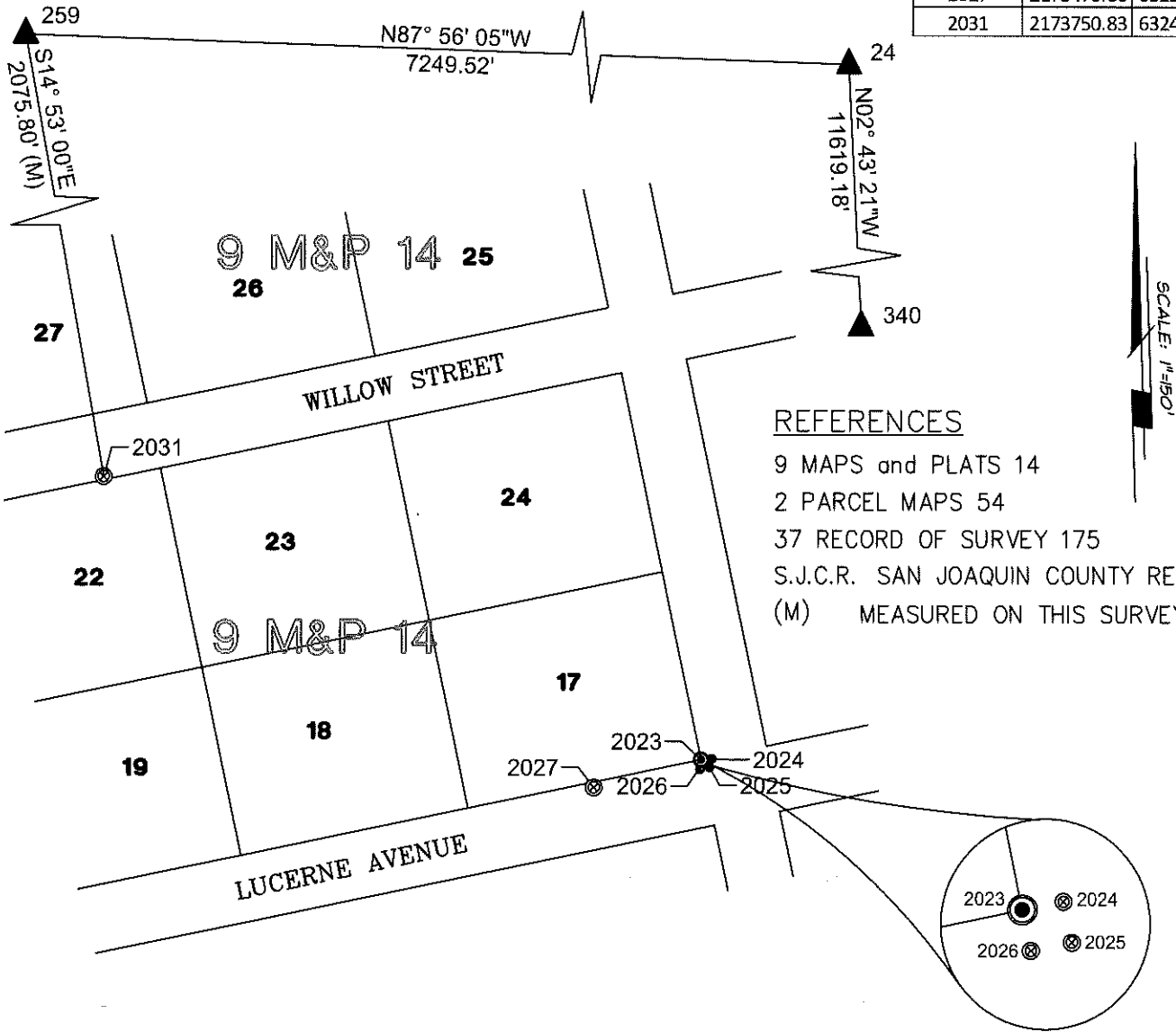

**REFERENCES**

- 9 MAPS and PLATS 14
- 2 PARCEL MAPS 54
- 37 RECORD OF SURVEY 175
- S.J.C.R. SAN JOAQUIN COUNTY RECORDS
- (M) MEASURED ON THIS SURVEY

**LEGEND:**

- ▲ INDICATES CITY OF STOCKTON CONTROL STATION PER 35 RS 5.
- ⊙ INDICATES FOUND 3/4" IRON PIPE PER 37 RS 175.
- ⊗ INDICATES FOUND CUT CROSS.

