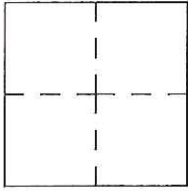

CORNER RECORD

Agency Index CR-18-10
 Document Number _____

City of _____ County of San Joaquin, California

Brief Legal Description Eight Mile Road 100'± west of West Lane
Within Section 34, Township 3 North, Range 6 East, Mount Diablo Base & Meridian

CORNER TYPE		COORDINATES (Optional)	
	Government Corner <input type="checkbox"/>	Control <input checked="" type="checkbox"/>	N. _____ E. _____
	Meander <input type="checkbox"/>	Property <input type="checkbox"/>	Elevation. _____
	Rancho <input type="checkbox"/>	Other <input type="checkbox"/>	Units Metric <input type="checkbox"/> U.S. Survey Foot <input checked="" type="checkbox"/>
	Date of Survey <u>October 09, 2017</u>		Horizontal Datum _____
		Zone _____ Epoch Date _____	Vertical Datum _____
		<input type="checkbox"/> Complies with Public Resources Code §§8801-8819	
		<input type="checkbox"/> Complies with Public Resources Code §§8890-8902	

PLS Act Ref.: 8765(d) 8771 8773 Other: _____

Corner/Monument: Left as found Established Rebuilt Pre-Construction
 Found and tagged Reestablished Referenced Post-Construction

Narrative of corner identified and monument as found, set, reset, replaced, or removed:
 See sheet #2 for description(s):

SURVEYOR'S STATEMENT

This Corner Record was prepared by me or under my direction in conformance with the Professional Land Surveyor's Act on December 06, 2017
 Signed James E. Hart P.L.S. or R.C.E. No. 8657



COUNTY SURVEYOR'S STATEMENT

This Corner Record was received December 7, 2017
 and examined and filed January 16, 2018
 Signed Warren D. Smith P.L.S. or R.C.E. No. 4842
 Title County Surveyor



County Surveyor's Comment _____

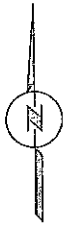

N.T.S.

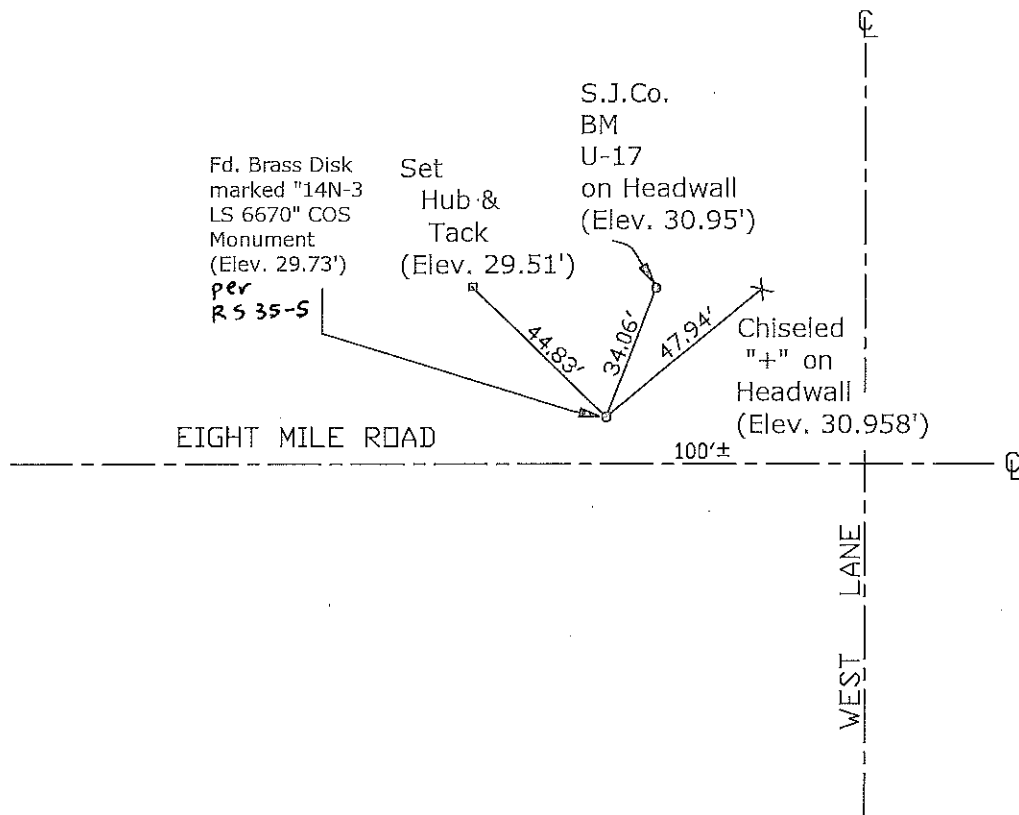

CR=Corner Record
 FP=Fence Post
 JP=Joint Pole
 LP=Light Pole
 PP=Power Pole
 GP=Guy Pole
 SP=Service Pole
 TP=Telephone Pole
 S.F.N.=Searched Found Nothing
 N.T.S.=Not To Scale
 M&P=Maps & Plats
 PM=Parcel Map
 RS=Record of Survey
 FB=Field Book
 N=North
 DI=Drain Inlet
 TDC=Top of Curb

Set=Conc. Nail with Brass Washer Stamped
 "S.J. Co.", unless otherwise noted
 Fd.=Found Conc. Nail with Brass Washer Stamped
 "S.J. Co.", unless otherwise noted
 Note: Found Monuments are not tagged
 unless otherwise noted.

No Attempt Was Made to Verify the Monument(s)